THE TIMES

LITERARY SUPPLEMENT

74th Year

2 MAY 1975

3,817

Bibliography 491
Byzantium 477
Ceramics 493
Classical Studies 478
Education 487
Europe 486
Fiction 473, 492
French History 481
History 489
Literature & Criticism 480, 490
Natural History 475
Religion 474
Roman History 476
Science 479

D. Albright: *The Myth against Myth* 490
L'Art du Livre à l'Imprimerie nationale 491
R. Aubert: *Journal de Célestin Guittard de Floriban: Bourgeois de Paris sous la Révolution* 481
J. Ayres: *The Baur Collection, Geneva* 493
R. Browning: *Byzantium and Bulgaria* 477
R. Cassin: *Les hommes partis de rien* 472
M. Clavelin: *The Natural Philosophy of Galileo* 479
C. Davies: *Permissive Britain* .. 488
F. W. Dillistone: *Charles Raven* .. 474
I. and O. Douglas-Hamilton: *Among the Elephants* 475
A. Down: *Chichester Excavations II* 477
G. Galilei: *Two New Sciences, including Centers of Gravity and Force of Percussion* 479
G. A. Godden: *British Pottery* .. 493
A. E. Gunther: *A Century of Zoology at the British Museum* 475
J. Holloway and J. Black (Editors): *Later English Broadside Ballads* 490
C. Hughes: *Switzerland* 486
R. E. M. Irving: *Christian Democracy in France* 481
M. Keynes (Editor): *Essays on John Maynard Keynes* 469
C. A. Madison: *Irving to Irving* .. 491
J. Matthews: *Western Aristocracies and Imperial Court AD 364-425* .. 476
M. Medley: *Yüan Porcelain and Stoneware* 493
G. Mikes: *Switzerland for Beginners* 486
A. Montefiore (Editor): *Neutrality and Impartiality* 487
G. Pickering: *Creative Malady* .. 489
W. H. Pritchard (Editor): *W. B. Yeats: A Critical Anthology* .. 490
I. A. Richards: *Beyond* 480
C. A. Ronan: *Galileo* 479
J. Rothschild: *East Central Europe between the Two World Wars* .. 483
A. Rowley (Editor): *The Barons of European Industry* 486
A. Sorsby (Editor): *Tenements of Clay* 489
R. Vernon (Editor): *Big Business and the State* 486
A. Wallich-Clifford: *No* ...
H. A. Williams: *Poverty* ... *and Obedience* ..
T. P. Wiseman: *Cinna* ...
T. Woodman and ... (Editors): *Quality and* ... *in Latin Poetry* ..

FICTION

A. Arbasino: *Specchio della brame* .. ..
J. L. Carr: *How Steeple Sut... Wanderers Won the FA Cup*
K. Colquhoun: *St Petersburg* ... *bow* .. .. ..
J. Craig: *The Clearing* ..
B. S. Johnson: *See the Old* ... *Decently* .. .. ..
P. H. Johnson: *A Summer* ...
B. Kidel: *The Incident* ...
R. Littell: *Sweet Reason* ..
R. Nassauer: *The Unveiling*
A. Philipe: *Ici, là-bas, ailleurs*
R. Pinget: *Cette Voix* ..
W. Tute: *Next Saturday in* ...

CLASSIFIED ADVERTISEMENTS

Christie's

Fine Art Auctioneers Since 1766

Wednesday, June 4th

The Library of the late Siegfried Sassoon. This will be one of the most important modern literary sales to take place. It contains presentation copies to Sassoon of books by Edmund Blunden, E. M. Forster, Robert Graves, Robert Nichols, T. E. Lawrence etc. There is an almost complete collection of his own works, many special copies corrected in manuscript and several original manuscripts including *Counter Attack* and *Memoirs of a Fox Hunting Man* and *Infantry Officer* and a long series of autograph letters from well known writers who were his friends.

Illustrated catalogue 41p post paid available from:

8 KING STREET, ST. JAMES'S, LONDON SW1Y 6QT

Telephone: 01-839 9060 Telex: 916429

Telegrams: Christiart, London SW1

THEATRES

PERSONAL

IMMEDIATE ADVANCES £50 to £10,000 No security needed REGIONAL TRUST LTD "Clifford House" New Bond Street, London, W.1 Tel. 01-734 8052 or 9214

BOOKS & PRINTS

CATALOGUE of £20th First Editions: Lit./Hist./Iconography/Misc. Bargain Books. 56 Ainslie Rd., S.W.6.

HAROLD PINTER The full text of his new play NO MAN'S LAND in the current issue 80p from 11 Greek Street, London W1 the new review

FOR SALE & WANTED

AUTOGRAPHS.—Top cash prices paid for letters, documents signed photos, literary mss. Send for free illustrated guide to the Autograph Man, Box 226, Hamilton, New York, 12346, USA.

ENGLISH Historical Review ...

BUSINESS SERVICES

TYPING (manuscripts, any length, 1st class service for discerning clients). Typewriting also available. Enthusiastic, intelligent typist (office typing, Central London, 1st class typist, 55-8 fingers). Tel. ...

PETER COXON ACADEMIC AND LITERARY TYPING ...

READY SHORTLY Catalogue 18 GENERAL SECONDHAND & ANTIQUARIAN James Thin South Bridge, Edinburgh

ICARUS BOOKS 7 Pierrepont Row, Camden Passage, Islington, N.1 Supplement—Catalogue Three—Cartoon and Caricature in preparation.

EDUCATIONAL

WOLSEY HALL THE OXFORD CORRESPONDENCE COLLEGE Recognised by CACC. DEGREES G.C.E. AND PROFESSIONAL COURSES For prospectus from ... Dept. 1121 Wolsey Hall, Oxford OX2 6PR

SARAH BADDIEL Juvenile & Illustrated Books Also Comics Summer Catalogue currently available 43, Kendal Road, London, N.W.10. 01-452 7249 Please telephone for appointment. An early call would be appreciated, please.

Nineteenth and twentieth century first editions Catalogue on request Sevin Seydi 20 Redcliffe St. SW10 9DT

KELLS BOOK OF Facsimile Eds. 3 vols. Bern 1951 High condition. Offers over £1,500 Write Box 2268 TLS The Times WC1X 8EZ

Sotheby's FOUNDED 1744 *The largest firm of art auctioneers in the world!* 34-35 NEW BOND STREET, LONDON W1A 2AA Telephone: 01-493 8080 Telegrams: Abinitio, London

MONDAY, 12th MAY, and following day at 11 a.m. at New Bond St. ITALIAN PRINTED BOOKS with sections on Political Economy and Science the Second and Final Portion including works by Machiavelli, Muratori, Metastasio, Petrarch, Pinelli, Polidori, Pulci, Sannazaro, Sansovino, Savonarola, Strozzi, Tasso, Tassoni, Trissino, Vasari and Zipoli; Petrarch's *Opera latina*, 1496, Pinelli's *Italian costumes*, 1819-20, the Pinzetta *La Gerusalemmo liberata*, 1745 and Vasari's *Le vite* . . ., 1550 and 1568; Malthus's *The principle of population*, 1798, Adam Smith's *The wealth of nations*, 1776, and other books on political economy: works of the Accademia del Cimento, Beccaria, Cardanus, Einstein, Euclid, Fontana, Galilei, Newton, Porta, Torricelli and Viviani. *Cat. (7 plates) 35p*

THURSDAY, 15th MAY, at 1 p.m., at 115 Chancery Lane, London WC2A 1PX (Hodgson's Rooms) PRINTED BOOKS including Coloured Plate Books formerly in the collection of the late Dr. Howell Gwyn Jeffreys the properties of a Lady, and other owners, comprising: Coloured plate books, including Alexander, *Picturesque representations of the Australians, English*, (etc.), 3 vol., 1814; Combe, *History of Johnny Quae Genus*, 1822, and other works; Hassell, *Tour of the Grand Junction*, 1819; Horne, *Triumphs of Europe*, 1814, and *Campaign of Waterloo*, 1816; Jobeston, Laporte and Russell, *Picturesque guide to Bath*, 1793; Papworth, *Hints on ornamental gardening*, 1823. Bibliography: art, including Dalton, *Lady and the Stuart portrait painters*, 2 vol., 1912; Bartsch, *Le peintre graveur*, 23 vol., 1876-43; Bernidi, *Graveurs du XIX Siècle*, 12 vol. in 10, 1885-92; Friedlinder, *Die Altniederlandische Malerei*, 14 vol., 1934-37; Grund, *An essay on transparent pa...* *Rural architecture*, 1794; Tod, *Ra...* 1823. *Cat. 20p*

MONDAY, 19th MAY, and following ... at New Bond St. VALUABLE PRINTED BOOKS, ... LETTERS AND HISTORICAL DOC... the properties of the Rt. Hon. Sir ... M.C., P.C., the Rt. Hon. the L... Edmund Bradford, Esq., Col. F. H. ... other owners, comprising: natural ... colour-plate books, including Curtis's ... *Hortus Kewensis*, 1616, a complete ... *The botanical magazine*, 1787-1974; ... *Histoire naturelle des tangars*, ... Brookshaw's *Pomona Britannica*, 1812; ... Humphrey's *Plantes rares cultivées* ... 1813; Selby's *Illustrations of Brit...* 1833-34, Lewin's *Birds of New South* ... and Smith's *Wild flowers of New S...* collection of fine botanical drawings ... *Observations* . . ., 1803, and *Pomona* ... Burkar's *The fine arts*, 1824, Meyrick's ... *Inquiry into ancient armour*, 1824, and ... *clans of the Scottish Highlands*, 1845; ... English literature of the 16th to ... including Higden's *Polycronicon*, 15... *The praise of folie*, 1549, Brandt's *Ship* ... 1570, Bossewell's *Worker of ...* Montreux's *Honours academie*, 1614; ... folio Shakespeare, Heywood's *Pleasant* ... *drummer*, 1637, Hughson's *London*, ... extensively extra-illustrated copy, Keats ... 1818, and *Lamia*, 1820, and ... *Frankenstein*, 1818. Letters and documents of Nelson, ... Croker, Beau Brummell; J. S. ... Wilberforce, Elizabeth Fry, Florence ... and Newman; William IV and Queen ... Wilkes, Fox, Peel, Cobden, ... Disraeli; Darwin, Faraday, Huxley, ... Stephenson and Charles Wetstone; ... manuscript of Fleming's broadcast on ... discovery and development of penicillin ... Macliise, Millais, David Roberts, ... Turner; Burns, Byron, Dickens, ... Lockhart, Bulwer Lytton, Herman Melville ... Murray), Samuel Rogers, Scott, Anne ... the Ladies of Llangollen, Sheridan, ... and Tennyson; heraldic, military and ... manuscripts. *Cat. 20p*

ANY AMERICAN BOOKS, new or out-of-print.—Write (stating ...) Rare Book Dept., Lyman's, New ... New York, NY 11571.

RARE ASIAN-SUFI ... ALL books by post.—Postal Book ... Centre, 71 Hornsey Road, London ...

FREE monthly booklists.—Brandon Books, 3 Westbourne Park, Scarborough, Yorks.

HARVYN PRAKE publishers.—Write for current list of 18 titles for sale.—... Bristol, ... Edinburgh EH3 ...

TEXTILES, lace, embroidery, tapestry, ... and ... books.—Catalogue, T. Crouch, 47a Norn ... Wendover (Bucks.).

JOHN H. JENKINS, fine book and documents, wishes to pur... chase original literary manuscripts and correspondence, early and modern, also working calling in... stage proofs. We are always in... terested in purchasing rare and ... early first editions and American ... individual volumes and collections ... Box 2268, Times Lit. Supp.

RICHARD FAIRCLOUGH, second hand and Antiquarian Bookseller, 36 High Street, Farn... Cleveland ... select monthly catalogues, antiquarian ... specialist items ...

J. H. LAWRENCE and Son New Oil ... the Dandelion, by Michael Adam ... Early reminiscences by Frank Lawrence and 30 prints. Antiques ... 67 pages, 31 prints. Apply ... Bradford, Oulverton ...

LANCASHIRE ... Mike ... Lancs. ...

LAVIS ... 58, Cornhill ...

LARGE BOOKS ... Philosophy, ... Murgatroyd ... by the Brontës ...

WANTED ... London ...

GREENLAND ... Hist. Cartography ...

HARRODS ... 103-125 ...

WORLD HISTORY ... 58 ... Stamps ...

WANTED ... London ...

© TIMES ...

The five-clawed dragon with the "flaming pearl", in gold and silver on brownish-black lacquered wood, decorates the top of an early eighteenth-century Chinese box: it is lined with yellow silk and contained calligraphers' ink-cakes, and is one of the treasures in the Chinese Pavilion at Drottningholm in Sweden. The pavilion was built for the intellectual Swedish Queen Lovisa Ulrica in the 1760s. Neglected in subsequent years, it survived without modernization or structural modification: much of the decoration, the furniture, and the collection of objets d'art is unchanged. It has been restored to its original splendour, and pavilion and contents are documented and beautifully photographed in The Chinese at Drottningholm *by a team led by Åke Setterwall, Stig Fogelmarck and Bo Gyllensvärd (328pp and unnumbered colour and black-and-white illustrations. Malmö: Allhem).*

T·L·S

THE TIMES LITERARY SUPPLEMENT

FRIDAY • 9 MAY 1975 • No 3,818 • 15p

The emergence of Henry James
by Quentin Anderson

West Point
by Michael Howard

P. F. Strawson on Deviant Logic

The quest for Alain-Fournier

Sandy Wilson's salad days

To the lighthouse with Tony Parker

REPRINTS

P. D. James on Florence Nightingale

Labour history; Eskimoes; G. H. Lewes; Lord Cockburn; Sir Robert Bruce-Lockhart

WRITERS AND THE CLOSED SHOP: MICHAEL FOOT REPLIES

Oxford in Asia Historical Reprints

The Kafirs of the Hindu-Kush

Sir George Scott Robertson

With an introduction by Louis Dupree

The Kafirs, or 'infidels', inhabited the north-eastern region of Afghanistan and extended into Chitral, now part of Pakistan. In 1895-6 those in Afghanistan were forcibly converted to Islam. Robertson spent more than a year in Kafiristan in 1890-1 and his is the only important first-hand account of their society before their conquest and conversion. This book, first published in 1896, describes the author's dangerous adventures and gives a full and vivid account of Kafir society. Illustrated £7.75

The Court and Camp of Runjeet Singh

W. G. Osborne

With an introduction by Khushwant Singh

This book is based on a journal kept by the author while on a diplomatic mission to the court of Lahore in the summer of 1838. He spent much time with Ranjit Singh, the remarkable one-eyed 'Lion of the Punjab', and his description of the king and his people is one of the most lively to have survived. Illustrated £4.90

A Visit to the Court of Sinde

James Burnes

With an introduction by Hamida Khuhro

It was in 1827 that Dr. James Burnes was invited to Hyderabad, the principal city of the Amirs of Sind, to treat the illness of Mir Ali Murad. There he soon established intimate and cordial relations with the members of the court, and his book, first published in 1831, contains a vivid eye-witness account of it at the height of its glory. Illustrated £3.45

Sindh and the Races that Inhabit the Valley of the Indus

Richard F. Burton

With an introduction by H. T. Lambrick

This is a conspectus, by one of England's greatest orientalists, of the Lower Indus country and its inhabitants as they were in the mid-nineteenth century shortly after being brought under British rule. Burton comments on the languages spoken in the province, summarizes Sindhi legends, poetry, and popular folk-tales; gives his views on systems of education, and describes the beliefs, ceremonies, customs, and way of life of every class of the people. £5.25

The Life and Work of Sir Syed Ahmed Khan

G. F. I. Graham

With an introduction by Zaituna Y. Umer

This book, which was first published in 1888, is a reprint of the seventh edition of 1907. It is still the fullest book about Sir Syed Ahmed Khan (1817–98), the founder of the Aligarh College and of the movement for Muslim renewal in India, who is considered a founding father of Pakistan. £3.85

The Chersonese with the Gilding Off

Emily Innes

With an introduction by Khoo Kay Kim

£9.25

Oxford University Press

A master in the making

By Quentin Anderson

LEON EDEL (Editor):
Henry James: Letters
Volume I: 1843-1875.
493pp. Macmillan. £10.

These are extraordinary letters which Leon Edel has brought together, early letters which exhibit the developing texture of a life, the spectacle of an intelligence and sensibility of high order responding to daily occasions with an easy virtuosity. They offer a more direct access to James than the public has yet had and strongly reinforce many things he said about himself and about us—for example, that the hinge of human relations is speech and the recorded expression of speech, that James was forced to encounter the whole range of his experience without the ability to take dramatic part in it and that, for the artist, everything depended on how one chose to order one's impressions; that is, upon form. From these letters we gather that for James form was as much a personal necessity as an imperative for fiction. His inclusive sensibility and his use of his pen were fused into the only possible instrument of survival and definition.

The 162 letters are divided into several periods: the first two, ending in 1868, are concerned with James's boyhood and youth and his beginnings as a writer; the third with his first unaccompanied European tour in 1869-70; the next with an interval in Cambridge, Massachusetts, during which he serialized *Watch and Ward*, his first novel. These are followed by the periods of James's extended stay in Europe, from the spring of 1872 to September 1874, and of his return to Cambridge, followed by a winter in New York in which he supports himself by writing reviews for the *Nation*. The volume ends with the departure once more for Europe in 1875. James has now published *Transatlantic Sketches*, reporting upon his travels, and *The Passionate Pilgrim*, a first collection of tales. Between 1864 and 1875, indeed, James has published no fewer than 231 of the 578 periodical contributions he will publish in a lifetime, twenty-seven of them stories.

Unquestionably the most interesting and lively of the letters up to 1868, when James was twenty-five, are written to Thomas Sergeant Perry. This is the Newport chum of James's boyhood and youth who was to remain a close friend. It is to the companion of his youth that he communicates the enthusiasm caught from his father, the eminent and idiosyncratic theologian. "We were certainly born to believe . . . we shall gaze undazzled at the sun." This early too, dealing with his fate as an American, we find him celebrating a "distinctive" American trait, "our moral consciousness", and see him going through his paces as the sharp and humorous observer—for instance, in a letter on a female preacher, he sketches out the matter he later put to use in *The Bostonians*. Many of these letters to Perry are written from Switzerland and Germany, to which the elder James had taken his family so that the four boys might enjoy a better "sensuous education".

When this excursion behind them, the family is once more together in Newport, Rhode Island, the letters are necessarily sparse; it should be recalled, however, that these are important years, in which James is eagerly awaiting the appearance of the *Revue des Deux Mondes* in its yellow wrappers; profiting from the tutelage and encouragement of the cosmopolitan young artist, John LaFarge, he has begun translations from the French. These in fact are decisive years in the author's career when, despite a brief digression into the Harvard Law School, he actually begins to root his life in literature.

The largest part, a full half, of the youthful correspondence from abroad, finds its way, of course, to various members of the family now settled in Cambridge. The household consists of his father, who has worked out a theology-cum-psychology so endlessly applicable that not even a ride on a horse-car escapes interpretation, his mother, a "self-effacing" but, according to Mr Edel, quietly compelling figure, the voluble Aunt Kate, his mother's sister, and Henry's own sister, Alice, witty, like the two brothers who are to become famous, but perennially troubled by nervous illness. There are two other brothers, Garth Wilkinson and Robertson, younger than William and Henry; both had fought in the Civil War and then left home to pursue faltering careers elsewhere in the States. Both William and Henry, beset by ill-defined bad health—Henry's constipation which would last until 1870, a crucial year for him, was at least recognizable as a symptom—had avoided participation in the war, and the war barely figures in the correspondence.

What speech and writing were like in this remarkable family has been suggested by F. O. Matthiessen in *The James Family*, where a mingling of letters, notes, squibs and verbal play by the novelist, his father, Alice, and William displays a family tone of humorous extravagance which is at the same time capable of bearing the full weight of the elder James's most serious assertions. William often built wonderful castles of nonsense. The powers of the elder James, exhibited in his letters and most brilliantly in his notes on Carlyle, were not simply those of detached wit; he had an enduring human discernment about such people as Carlyle and Emerson. In the young Henry James the pyrotechnic talk, the giddy verbal extravagance, slowly begins to take on more balance and elegance. In 1868 he typically writes to Perry from Cambridge: "This frigid, rigid town is gradually melting and moistening springwards; but departing winter has kicked off its shift in its flight and smothered us all in a snow storm."

By 1869, however, the extravagant manner is subdued to yield this famous instance: "I've seen the Tiber hurrying along, as swift and dirty as history." By 1874, when he writes to Grace Norton from Florence: "It would seem that in our great unendowed, unfostered, unentertained and unentertaining continent, where we all sit sniffing, as it were, the very earth of our foundations, we ought to have leisure to turn out something handsome from the very heart of human nature", the moral of the extravagance—quite literally, the morality of it—explicitly reveals its source. Like the elder Henry James, the younger Henry is certain that all the issues of life find their way into talk or writing, and that, when life is caught up in mere social observance or the inexpressive patois of an aristocracy, there has been a failure of moral spontaneity. It is the cause of spontaneity that can be served by extravagance.

But when the flights of extravagance go dead, they show as mere elaboration. There are letters to Charles Eliot Norton, for instance, which notably fall of that exquisite adjustment to persons and circumstances which is characteristic of James. Henry had been grateful, though firm, in writing to the editor of the *North American Review*; the man he encounters in London or Italy he finds dull; but the introductions Norton has provided, the hospitality he has offered, and James's fondness for his daughters, for Grace in particular, make it imperative that he deal with him pleasantly. In the course of a letter James has been speaking of a "desire to punch a hole in the massive silence which has grown up between us".

There have been moments indeed when I have felt not ill at ease in this roomy interval of speech, because of a firm conviction that it was, after all, but the hollow in a large wave of gathering utterance and reattested sympathies. But I have felt more than this that the long run of human affairs is not so very long that one may be careless of tolerable occasion. . . . "Tolerable occasion", it turns out, means a rainy day! The writer's figures of speech, however, seldom hang this loosely upon his intention.

Travel is the chief matter in many of the letters and James's handling of it is masterly. During an ambitious pedestrian tour in 1869 he writes to Alice from Cadenabbia on Lake Como about a stop at Bellagio:

> At Bellagio is a vast, cool, dim, delicious hotel, with a great, orange-haunted terrace on the lake. I had a cold bath in a great marble tank, I dined and touched up my toilet, and then as the afternoon began to wane, took a little boat at the terrace-stairs, lay out at my length beneath the striped awning and had myself pulled out to those delicious absurd old Borromean Islands. . . . They're a quaint mixture of tawdry flummery and genuine beauty—a sort of tropical half-splendid, half slovenly little Trianon and Hampton Court.

But no less commanding is the description of persons. The account of James's first meeting with George Eliot is one of the best things in anybody's letters, and almost as absorbing, and even more delightful is his account of an evening with Mr and Mrs William Morris (Mrs Morris will later figure in the "Author of Beltraffio"). For his family at home, James, in the London of 1869, soberly reporting, say, on taking the Underground to hear Ruskin lecture on Greek mythology at University College, is clearly domesticated among wonders.

John La Farge's portrait of Henry James at seventeen, which appears in the first volume of the Letters.

Yet there are concerns well beyond those of even a most fortunate young man on his travels, among them his response to the death—also the life—of his much cherished cousin, Minny Temple. She died in March, 1870; Henry was in Malvern in England and he wrote to both his mother and to William, long letters in which he undertakes to absorb and give meaning to this first deeply felt encounter with the death of a contemporary. Minny had made a playful proposal of marriage in a letter of her own. From what Henry writes to William we feel that he is making a curious acceptance of the proposal. Minny becomes, in effect, his feminine *alter ego* whose love gives form to the world of certain of his fictions. In the context of the rest of the correspondence of his young manhood the imagination of such an affinity strikes us with more force than Mr Edel's account of it in the biography. As James was to remark, Minny's death closes his youth.

Temptations to quote are everywhere, especially in the letters referring to the Roman and Florentine sojourns of James's second stay abroad in 1872-74, in which a whole circle of expatriate Americans takes shape for us. It includes the sculptor, William Wetmore Story, whose biography James later wrote, Francis Boott and his daughter Lizzie, who were friends of the family, Alice Mason (the estranged wife of Senator Charles Sumner), Sarah Butler Wister (to whom James wrote a number of these letters after her return to Pennsylvania), her mother, the distinguished actress Fanny Kemble, the "mysterious" Elena Lowe—whom James was to remember in drawing Christina Light of *Roderick Hudson* and later the Princess Casamassima in the novel of that name—and many others.

The deft intermingling of family and personal concerns, both small and large, of social encounters and a tourist's impressions of paintings, buildings, landscapes, of the notation of the shifts in value which experience can undergo in the imagination, gives these letters a density that even the best letters of the period, desire to be, cannot boast. In the context of family speech, James can, especially as he responds to letters, is a "greedy feeder" seeks what he may "feed on", finds Italy "nutritive", contributes to a "manuring" of his art. Reading the letters one is in an unremitting cosmic energy of perception which slackens. At the centre of this energy is a perceiver on which he appears to feed all his days, he always fully knows: when he last was so said, what was planned, what seen, demanded, postponed. This consciousness which Andrew Matthiessen remarked in the novels suffuses the image of the letters as well.

The scene is of course suggested by what Edel has chosen to print. This is a bothersome question in volumes of letters, where society he will have to draw from widely scattered sources. The seventeen of the letters in this volume are either from Edel's collections or the early collections of letters to Howard holds about half the letters in various collections. master list has been compiled. are not told how many letters have been omitted. that Mr Edel considered the tion of the letters and the volume *Henry James* as a single enterprise. But he has that he has tried to do "best" letters, and to the James's sense of the "a literary form" evoked.

These letters and journal writings of the time, together his recollections of the time the autobiographical fragment *Middle Years*, clarify the contradiction between what gested by recent criticism the figure of James as he describes him in his biography critics have taken to mean James as a writer who sought single basic opposition in his fictions. Tony Tanner, in his on *The Portrait of a Lady* lates such a principle is borrowed from Kant: the opposition between complete and those arising out of the worth or dignity of a man among the "antinomies" of the novel. Laurence Holder buses his analysis of James's process he finds persistently novels: "predated and precedes in each case the "triumphs of form". John in an essay on *The Wings of the* contends that an evaluation novel must depend on the zation" of a social scene. the less sees it as framed by of Dershem as Everyman by the acquisitive impulse Croy and redemptive love Theale.

The subject of Mr Edel's graphy has no ordering principle of this sort. Mr Edel emphasis on literary form which James responded, James's innovations in technique. He describes James a descendant of Balzac but is more centrally concerned moral issues, a precursor of modernism, and a great novelist. The weight of evidence appears to favour this have found that James does employ ordering principles do more than order James's they order the world he refers. A world so ordered plies a fresh description of whose needs and constituents order serves. As I read period of these letters evidence needed to fill assess the nature of James's ticipation in the culture of *Middle Years*, dictated a James describes his reaction the density of the social life of *London* in 1869:

> Condemned the business "over here" was in whatever terms, to be —instead of having lived paratively, or as I at fully and exquisitely myself, only to feel and in it. Ruefully, because were clearly a thousand and sensations, of the direct order, that one so living, exposed to the equal number of

Letters home, by William (left), showing Henry adding a log to the fire, and by Henry, showing Alice at her writing table, during their 1872 tour of Europe. From Henry James and his World, *by Harry T. Moore (128pp. Thames and Hudson. £2.25).*

mask, a physiological defence of that large intention.

I am suggesting, of course, that James's psychic perspective was distinct from the one Mr Edel ascribes to him; even, we may say, more primitive than has been admitted, and I am assuming that this is the enabling condition of his marvellous command of what he saw and his complex and consistent rendering of it. Frederick Dupee, in his introduction to James's reminiscences, emphasizes "the preciousness of his entire situation", as he set out to encounter "others"—meaning everybody—who acted in a world in which he could only write. His daily exercise of the all-sufficient power of writing is richly attested to by his letters.

My own view, then, of what it meant to "take possession of the old world", as James puts it in the last letter of Mr Edel's first volume, is that the "vast bright gage" of experience was an undifferentiated challenge not perceptibly modified either by James's interest in politics, his love affairs or his religious convictions. He had none of these to consider. The internal debate which questions of love and politics set up in a Stendhal or Dostoevsky before they began to write was absent in James. Hence the absolute necessity of the "point of view", which arose out of the undivided character of his consciousness.

James had deliberately to posit a subjective field of view for one or more characters in order to disengage them from the Emersonian completeness of his own total vision. Innocent as he was of the dialectical stress created by investments in other persons, his characters were not in a dialectical relation with anyone but their inventor. He was beset by the question of how to translate the vision of the claims of the whole of things into fiction since, when a character chooses to act, he moves in a direction which necessarily blinds him to all the other possibilities. The first answer James found tells us a great deal about the genesis of the point of view.

The clearest instances of his first solution are to be found in "Travelling Companions" (1870), and "Adina" (1874). Here James catches his characters at a moment of response to something with universal meaning. The query posed is, will they remain "greedy feeders" or will they achieve an unselfish love of the whole range of experience? The characters are given an examination in moral and aesthetic sensibility. In the first story, Italian painterings afford the test: in the second an antique intaglio. In "Travelling Companions", the discrimination between the selfish and the loving way of taking experience appears in the same emblematic form it was to have in *The Golden Bowl* a generation later. The discrimination, as James's reminiscences show, was a familiar one in the James household.

James got crucial help at this stage from his father, who had published an article called "Is Marriage Holy?" in the *Atlantic Monthly* (1870). For the elder Henry James marriage could take two forms, both happily, for the son's view of things, symbolic. In the first a man showed his acquisitiveness by subjecting a woman to his lust; this was "concubinage", the attempt to own a woman. In the other form of marriage a man subjected himself to a woman. This was evidence of his capacity for all-embracing love, since the ideal woman was simply the visible form of our unseen "spiritual manhood". Here were meanings for marriage that James could and did employ for the rest of his life. In *The Golden Bowl* the liaison subjects Charlotte to the Prince; the true "marriage" subjects the Prince to Maggie.

In "Travelling Companions" the attempt to subject the heroine, Miss Evans, is made by the narrator's "other" or greedy self, who in an interpolated dream buys her in the form of a portrait which resembles her; the price is a purse of shining gold. The narrator's schooling in values proceeds under the guidance of Miss Evans; they are said to have "melted together in unanimous homage" before Giotto, and her conduct instructs him in the difference between the virtue of American girls and the hollow behaviour which can be "compromised" by mere accident. He is subjected to the values for which she stands. The distinction between the two "marriages" is explicitly acknowledged: Miss Evans first rejects the narrator, saying, "It's not with me that you're in love, but with that painted picture"; subsequently, when she accepts him, they agree that their union is that of the "Sacred" rather than "Profane" love, taking the terms from Titian's painting.

The story was no doubt an embarrassment to James because it too clearly foreshadows later works. The hero's confrontation with his "other" self takes place in Florian's in Venice, and anticipates, both as to details and emblematic significance, Densher's glimpse of Lord Mark through the windows of the same café in *The Wings of the Dove*, thirty-odd years later. Moreover there is a too obvious parallel with Osmond's appropriation of Isabel Archer as an image or portrait for display in *The Portrait of a Lady*.

"Travelling Companions" indicates plainly how useful "father's ideas" could be in framing the world in accordance with the young Henry James's deep need to see it as a scene on which he did not act but which he experienced only passively. Yet in these two stories the narrator's smug consciousness of a moral and aesthetic correctness is prominent. They fail to comply with another "idea" which we are accustomed to associate with the novelist, but which first occurs in his father's works. The elder Henry James had exalted the artist above priests and kings because the artist made no personal claim. The younger James proceeded, as I have said, to develop the fictional means which would make him an invisible agent; chief among them was the choice of a delimited consciousness through whose agency the fiction was related, a technical innovation which arose out of psychic need.

The use of the point of view is like the act of imagining a lesser writer whose consciousness you narrow and qualify as you wish, to get the particular story told. But the character or characters whose perspective on the scene is employed in this way can never be judged by what they do in a story but only by the perspective which informs their view of the total situation in which they figure. They stand before the critic endowed, like the artist, with the privilege of

Rational Economic Man

A Philosophical Critique of Neo-Classical Economics

MARTIN HOLLIS and EDWARD NELL

An unusual and deliberately controversial book in which the authors propose a Rationalist theory of economics and contend that economic theory must be based on the conditions necessary for economic agents to reproduce themselves. Finally, philosophical and economic arguments are interwoven in support of a Classical or Marxian economics.

£6.00 net

AFRICAN STUDIES SERIES 12

Modern and Traditional Elites in the Politics of Lagos

PATRICK COLE

An account of the gradually developing co-operation between the indigenous elite in Lagos, the chiefs or traditional political leaders, and the modern western-educated newcomers, in the period leading up to the movement for Nigerian independence.

£6.00 net

Paperback edition

The Army of Flanders and the Spanish Road 1567-1659

The Logistics of Spanish Victory and Defeat in the Low Countries' War

GEOFFREY PARKER

'This is indeed a distinguished and significant book, in many aspects and on many levels of interest and understanding; it deserves a much wider audience than most expensive monographs published by university presses.'

John Kenyon in *The Observer*

Paperback £2.25 net

AFRICAN STUDIES SERIES 13

Asante in the Nineteenth Century

The Structure and Evolution of a Political Order

IVOR WILKS

A multi-disciplinary analysis of the nature of the political order in Asante prior to 1900. Dr Wilks discusses in lively and original detail a time and place in African history never before so fully treated.

£16.00 net

The German Tradition of Self-Cultivation

Bildung from Humboldt to Thomas Mann

W. H. BRUFORD

The German word *Bildung* means 'culture', but it also carries the senses of 'formation' and 'cultivation'. In this series of studies Professor Bruford traces the foundation and modification of the ideal in German winters during the nineteenth century. This is a sequel to *Culture and Society in Classical Weimar 1776–1806*.

£6.00 net

Paperback edition

Culture and Society in Classical Weimar 1775-1806

W. H. BRUFORD

'The book as a whole is an illuminating and valuable source for all students of the period.'

German Life and Letters

Paperback £2.50 net

War and Economic Development

Essays in memory of David Joslin

Edited by J. M. WINTER

This book of essays is the first collective treatment of the problem of the impact of war on economic development in Europe. Taken together, the essays provide the foundation for further comparative work on the effect of war and warfare on economic life.

£7.50 net

Catalogue of the Goldsmiths' Library of Economic Literature

Volume II: Printed Books 1801–1850

Edited by MARGARET CANNEY, DAVID KNOTT and JOAN M. GIBBS

The three volumes of the catalogue of the library (being published at intervals) are concerned with the material printed between 1470–1850. The arrangement of this volume follows that of the second except for the exclusion of British Parliamentary papers printed after 1801.

£3.00 net

CAMBRIDGE UNIVERSIT PRESS

An Introduction to English Poetry
LAURENCE LERNER

This book provides a complete course in English poetry. The fifteen chapters, each containing several poems printed in full, introduce the student to the following: the chronological development of English poetry; the different kinds and genres of poetry; how to appreciate the various levels of meaning in a poem, its relation to other poems and to the society in which it was written.

Publication 5th June — Cloth £5.50 Paper £1.95

Location and Space in Social Administration
BRYAN MASSAM

This book introduces students to contemporary procedures for analysing the influence of space and location on the provision of public services. It is intended to bridge the gap between a social value-oriented approach and one which relies more heavily on rigorous analytical techniques. The author evaluates the structure for providing public services in terms which consider distance and accessibility. He maintains that while physical proximity often relates directly to the satisfaction which an individual derives from a service, recent work on locating 'noxious' facilities should not be overlooked. He also considers public awareness and its influence on utilization patterns by pointing out that although information may be available to all, comprehension varies and some people do not take advantage of facilities and services to which they are entitled.

Published 8th May — Cloth £6.30 Paper £3.15

Rural Recreation in the Industrial World
I. G. SIMMONS

The provision of rural recreational facilities in industrialized societies is of growing economic and social significance. This book deals with the demand for outdoor recreation in industrial nations in the northern hemisphere during the last twenty years and the response to it in the development of facilities by public and private enterprise. This is the first international study of the subject and the problems of land management created by heavy demand are discussed in the context of the governmental recreation systems in several countries, including the UK, Holland, Denmark, the United States, Canada and Japan. The author both synthesises the work of geographers, economists, sociologists and planners and draws on his own considerable research throughout the world.

Published 8th May — Cloth £9.95

Family Planning in India: Diffusion and Policy
PIERS M. BLAIKIE

This book defines and analyses a number of important related issues in a crucial area of social science. It is a detailed and critical analysis of the operation and effectiveness of the Indian family planning programme, based on the author's extensive research over several years. The book concentrates attention on poor, agricultural areas of India where the problems of programme implementation are usually ill-understood, unremedied nor even allowed for in target formulation by planners. Previous research into these problems has been minimal, most effort having been concentrated on the more prosperous and industrialized parts of the country. This study is one of the first to employ techniques and methods of analysis derived from the major advances in geographic theory during the past decade. — Cloth £10.00

Progress in Geography—7
Edited by CHRISTOPHER BOARD, RICHARD J. CHORLEY, PETER HAGGETT and DAVID STODDART

In volume 7, V. V. Pokshishevskiy reviews geographical research in the USSR on the problems of economic regionalisation. Brian John and David Sugden explore the high-latitude coastlines of the Arctic and Antarctic and draw together widely scattered information on the subject. Paul Claval considers the contemporary evolution of French human geography, in order to extend work already done and to provide a more collected view than that given by various collections. Hisao Nishioka describes the development and application of location theory in Japan. A. T. A. Learmonth examines the ecology of medical care. Peter Trudgill studies the application of geographical techniques and theories to linguistic problems and dialect research. — £7.75

The King's Parliament of England
G. O. SAYLES

In this book the author draws together for the first time his life-long work on the medieval parliament. This is a major work by the greatest living authority on the subject. The author shows how parliament's judicial function gradually decreased as politics engrossed a greater share of its time and describes the consequent changes in its structure and membership and in the relationship between itself and its sovereign. — Cloth £3.50 Paper £1.75

Piers Plowman and Christian Allegory
DAVID AERS

This book provides a basis for reading and interpreting Piers Plowman. The approach developed in conjunction with the materials explored also stands as a critical introduction to Christian allegory. The author is concerned with the relations between theories of allegory and its practice—not necessarily harmonious—and relations between allegory and the historical dimension to which Christianity is committed. David Aers questions current methods of interpretation, and analyses the complex areas of the poem, indicating important ways in which Langland's writing demands sensitive and alert critical reading to grasp his particular poetic and religious vision. — £6.00

EDWARD ARNOLD
25 Hill Street, London W1X 8LL

being judged by their whole performance. Such characters can never widen their view sufficiently and, so to speak, catch up with James; yet, as Mr Holland has shown in the case of Strether in *The Ambassadors*, that comparatively imaginative character can in discernible measure be inhabited by James himself. There are also "immersed or engaged" characters in James, but it is a familiar fact that they cannot stand at the centre of a story. That must be occupied by persons who are to be judged by the way they apprehend their created world; these central characters are, as a number of critics have noted, incipient writers. Other persons with less capacity for apprehension, the "simple organisms", as James called them, could not be expected to make the necessary fundamental discrimination between all-embracing love and acquisitive love.

When, in the letters, James reports himself a "greedy feeder" on Italian impressions, or tells William that he is writing to him because it is wrong to hoard one's impressions, he uses the family vocabulary, but he also lays down a primary distinction as to how experience is to be taken. One of the most convenient statements of that distinction in James's work occurs in *The Tragic Muse*: "If the affection that isolates and simplifies its object may be distinguished from the affection that seeks communications and contacts for it, Julia Dallow's was quite of the encircling, not to say narrowing sort." If one chooses a central character who is an artist, the conflict of the two impulses may be represented within the single figure, and we are alerted to the artist figure's awareness of his greed, and his effort to supplant it with the affection that "seeks communications and contacts" for its object, when he sees his greedy self as *other*. If the central figure is not an artist but is instead representative of mankind in general, like Densher or Prince Amerigo, he must be flanked by impulses in the form of characters, an Eve on the one side and on the other a feminine figure whose love pervades the presented scene.

Such of course are the two impulses represented by Charlotte Stant and Maggie Verver. The elder James had a quaint habit of calling the conscience or "God-in-us" a "female Adam", since Genesis has it that man was created male and female before the creation of Eve. This may ease those who worry about the apparently incestuous relation of Adam and Maggie Verver in *The Golden Bowl*. It is this novel which furnishes the compelling example of the writer's relation to the story of mankind flanked by love and greed: Maggie Verver's loving insistence on rearranging the whole human scene of that novel without acting dramatically as the "immersed or engaged" wife, mother or daughter is the precise correlative of the artist's love of the whole array of impressions to which he gives form.

Before 1875, then, James had arrived at a sense of the world and himself as a writer which was to condition everything he wrote thereafter. Even his attempts to escape his fable were affected by the fact that they were deliberate departures from it. And it was hard to escape, since it appears to have fitted his sense of himself so well. His full-fledged use of the pattern in his last three novels is unmistakable, and has always troubled admirers of such works as *The Bostonians*. But the works dominated by this sense of the world are now clearly in the ascendant among readers and critics.

The ablest celebrants of James's imagination as a power detached from the circumstances in which it took shape are the late R. P. Blackmur and Laurence Holland, the latter a loyalist, the former in the end a defector. In Mr Holland's book, *The Expense of Vision*, James's imagination, unconstrained except by its prime motive, does only one thing: it consecrates to the uses of art every detail of James's day-to-day encounters with the world, every perception, judgment, impulse to affection, anything one might think of as reflective of personal existence. The terms Mr Holland uses are perfervid: James "enacts" a struggle which involves both "predatory acquisition and the triumphs of form"; James's repeated sacrifices of himself result in works which alter the consciousness of his readers, who find their views of marriage, or capitalism, or the religious tradition, transformed. Mr Holland is a formidable reader of James; he uses the prefaces intensively, and succeeds in finding his way through certain works with perhaps more authority than anyone except Richard Poirier has shown.

Blackmur, whose *Expense of Greatness* is echoed in Mr Holland's title, also subscribed to the idea that James's imagination was a self-sufficient power, but he withdrew his subscription. After being the most intense and absorbed of Jamesian explorers, who, in following a modulation of the forms of love in the last three novels, found occasion to refer to Dante's three realms—he might almost be said to have been gazing at James's version of the mystic rose—Blackmur suddenly turned on James in his second introduction to *The Golden Bowl*. He had detected, he wrote, a James who "means to do something with life"—to uphold his sense of himself at the expense of a denial of humanity. "It is one of those lies by which we extend ourselves beyond humanity and degrade the humanity of others." But to detect James's failure to make a psychic investment in the roles of grown men and women is tantamount to asking Maggie Verver to act as if she were confronted by betrayal, lies, adultery; that is, to ask her to descend into the bad air of the merely personal. It is a strange request indeed from the Blackmur who had for so many years rejoiced in the returns he got from James's imagination and cannot but lead one to wonder what had blinded him to the quality of what James provided.

This leads one to conclude that James's admiring readers have shared an impulse to conceal from themselves the sort of imaginative satisfaction James gave them; when once they confront it, some are moved to withdraw their assent. An analysis of Mr Edel's method in his *Henry James* supports this supposition. His first volume was published in 1953. It was preceded in 1951 by Frederick W. Dupee's admirable *Henry James*, in which James's nurture and character were kept steadily in view but were never confused with the books he had written. As the successive volumes of Mr Edel's biography appeared, the fifth and last in 1972, it became ever clearer that he, unlike Dupee, had substituted James's imagination for his character.

His enormous industry and his universally acknowledged capacity to write engrossing narrative obscured this fact. It was also screened by his use of psychoanalytic concepts, which seemed to provide an anchor if emotional reality. But this reassurance was unfounded. The introduction to Mr Edel's fourth volume has a passage on his employment of unconscious material which makes his distortion of Freud plain. He has been speaking of an "inescapable use of the buried materials of life and experience to which the artist constantly returns", and he goes on:

> I refer to the ways in which an artist fashions the myth by which he lives. The physical habits of the creative personality, his "sex life" and his bowel movements, belong to the functioning being and do not reliably distinguish him from his fellow humans. What is characteristic is emotional life and the way in which the emotions dictate—other elements and mysterious forces aiding—the exercise of the demonstrative and symbol-making imagination.

From this, it is apparent that Mr Edel never actually intended to discuss James's personality in the Freudian sense at all. He does indeed describe a "family romance" in which James is unconsciously mulling over his relations to father, mother, siblings, and such other figures as have taken on roles derived from these primary figures in his unconscious. As James in the sequence of his works is arranges and rearranges this cast of figures, Mr Edel discovers in the process something he calls "self-analysis". The process completed, James is found to have published a case-study, called the New York Edition.

In other words, Mr Edel does more than merely subdue himself to James's works; he accepts as his own biographical premise the conception of biography which he quotes from James, "a quest of imaginative experience". The chronicler of James's imagination concludes that James's own work constitutes a "supreme biography". But there is sleight of hand here. James is not a Borges fantasy contrived to account for his works. We have in fact a logical circle: James had a determinate life, and his works show what that life was. It was his works.

Mr Edel's impulse to thrust James into the public world of life and art; his use of Freud to suggest that he has something about a personality which has informed so early a current cast of characters in his works; and the comic biographer comes to that imagination, or rather its product, be substituted for an author's psyche or character; it constitute a considerable irony, imposition. And in return, while offering us a James enough of the marks of a man to satisfy us that he actually opens the door which only an abstract, forth, that of the self-sufficient imaginative.

The Henry James school of fiction has been treated in some the critics is the one which horizon I have attempted to Its world of necessity has of society radically different the one Mr Edel attributes and, by the same token, a for the works of Henry James imply a desire in us for radical disconnection from of the immersed or engaged than we have acknowledged appetite we have until recently den from ourselves, the real world Blackmur finally found lent in James, may be simply described. We had an early a fictional scene on which were ordered by the power to make them represent of his unified consciousness such a scene, birth, death, commitments to other people, enthood, filial relations, technologies out of our sense of our own belonging everything obstinately physical revocable, is by a simple text subdued to unified use. That shift by which become akin to creation, which moral and aesthetic over the stubborn flinders assumed by James, is the our pleasure; James's over experience is for us ours. There is nothing illicit provided we do not assume burden of maintaining it can be simply discarded.

Unlike Mr Holland, who James's submission of form is socially beneficial Blackmur, who ends by James inimical to his humanity, Mr Poirier, in his *Sense of Henry James*, explicitly in *The Performing* makes a full acknowledgement joys that James affords. It not simply in the fun of reading but, as Mr Poirier sees it, that James's imagination is all constraints except that reality. Mr Poirier turns those who would give James writer similarly endowed character, a place in the determined roles and conditioning that the imagination have rather sour claim on us than do the copy structs of history, the social and, presumably, whatever human actuality we now In Mr Poirier the lesson earlier critics should James once again assumes agency. But it assumes little Mr Poirier quotes approvingly Emerson's anticipation of when we come to realize the most private is the public energy", I see that humanity as dependent on variously conditioned state implies.

The pleasure we derive James, whose nature we sought to deny, was in fact to the pleasure which James self took in creating those who were like unto such gods—and need not be immersed from engaged men We could live, while we read Milly Theale in the Holbein lery, contemplating the who were "living in" What James was ultimately has a relation to a quest we sue. James himself was apocalyptic projection of he figured himself as Maggie to a subjugated world in the person of Amerigo in *The Golden Bowl*.

Our sense of the "human" Henry James may in fact enhanced by a realization kinship in impulse with Emerson though that kinship refers impulse we have not great status. Within the figure enormous demand for the tion of a lost wholeness, without the encounter of Christ, is clearly to be seen; only the endlessly responsive imagination lived the life of possible man, probity, and imaginative which these letters reflect.

...rk aspirations

Victoria Glendinning

...E STUART:
...ion
...
...ist—Section II
...
...Swan and O'Keefe.

...e these novels is new. ...ment was first published in ...ntury in 1950 and *Black ...ction II* was brought out in ...the United States. The ...friends Stuart may not be ...to the general public: yet ...ing of these two novels ...ed more critical interest ...ints generally do. In some ...man is more interesting ...work. He has lived most ...life in Ireland and is ...born. His life has been ...eventful. As a devastat...ing-some seventeen-year-old ...ted Iseult, the illegitimate ...of Maude Gonne, Iseult ...Ezra Pound's mistress; ...Yeats had pursued both ...and daughter. Inevitably, ...me involved in the Irish ...r, and was in prison for a ...had begun to write poetry ...he came out was hailed ...Ireland's rising literary ...the eve of the Second ...War, his marriage languish...seen to Germany, where he ...until after the war. He ...in Berlin, and from there he ...broadcasts to Ireland.

...of course, is where it is. ...English readers to follow ...sympathetically. Mr Stuart ...the Ireland of the 1930s. ...need to find some storm ...Although it is hard to believe it, he is genuinely unpolitical. He, and his writings, are profoundly self-centred. He is, by temperament, a resolute outsider. He went to Nazi Germany, to judge from his novels, like a child determinedly walking into trouble.

All this material is in *Black List—Section II*. It is the most undisguisedly autobiographical novel that can be imagined. He calls himself "H"—but Iseult and Maude Gonne (the latter ironically, not to say unsympathetically, portrayed), Yeats, Liam O'Flaherty and others are called by their real names. Mr Stuart would not be greatly interested in a discussion about whether this book is more appropriately termed fictional autobiography or fiction. He is not concerned with categories, as he is not concerned with politics. He is like the character described by H as "not involved in social or moral issues at all". Overshadowing the great historical events with which Mr Stuart, or H, is caught up, are the inner events, the changing obsessions which seem at different points to hold the key: sex, the life of Jesus, horse-racing, the mysticism of St Rose of Lima and St John of the Cross, drink, and sex again.

His social and artistic "black-listing" has been something that his imagination and his "awkward psyche" have needed and positively sought. Yet for all his determination to break new ground, *Black List—Section II* is conventional enough in its narrative style: in a desire perhaps to avoid inauthenticity or "fine writing", Mr Stuart writes sometimes painfully, roughly, even badly. There is no affectation in him. H in the novel is worried because "he saw his failure in his own novel to deal in any but the old currency", and was distressed because personal disaster did not seem enough to extend the imagination as he wished.

Yet *Black List—Section II* is astonishingly self-revealing, and a valuable document. For all his lack of concern with public issues, it describes from the inside the personalities and the preoccupations of the new Ireland in the years following the Easter Rising. In detail that could be taken as source material by historians, were it not that a so-called novel might be considered a suspect source: and there can be very few comparable accounts in English of Berlin during the war years, certainly not by an observer so waywardly neutral.

Redemption, set in Ireland after the last war, expresses many of the same anxieties. Ezra, the author-hero, is trying to piece his life together, to end his dying marriage and cement a new one. It is a very argumentative novel. Here is Ezra protesting against everything that is wrong:

> As soon as we have a little security, we settle down by our duck-ponds, and it doesn't matter whether it's a religious duck-pond, a cultural duck-pond or an economic duck-pond. It's all the same old mud. . . .

Risks, therefore, must be taken. Ezra's wife answers his reproaches about her shortcomings with a reproach of her own:

> "And you, Raz? What have you done with your talent?"
> "I lost it. At least I risked it and I lost it", Ezra said.

Mr Stuart has risked his talent but not lost it. He uses the talent he has. He has the temperament and the dark aspirations of the writers H admired as a young man—Baudelaire, Dostoevsky, Poe, Emily Brontë, Kafka. The romantic myth of the artist is his personal myth.

The trouble may be that, so far, the vision and the courage and the life itself have not been answered by any one work that has been widely recognized as important (in spite of many published novels, mainly pre-war). In his own country he has his admirers, and increasing recognition, which he would exploit more than he does. But his approach to sexuality and to religion has not always endeared him to the Irish establishment, and he has encountered there a certain amount of what H called "enlightened neglect". His strength as a writer lies in his solipsism, in his determination to pursue his own line. He is not complacent and he does not compromise. His is one of those uncomfortable, inconvenient voices which, in the end, are generally heard.

...down

...N SWARTHOUT:
...odist
...Secker and Warburg. £2.50.

...rides into El Paso "on the ...a bedeful day". There is a ...pet cushion, stolen from a ...house in Creede, Colorado, ...his crotch and the ...it doesn't do much for the ...pain in his groin. He is J. B. ...last of the great shootists ...lighter", a preliminary note ...It is a word of recent ...— and hero of this elegy ...very, ironic mode) for lost ...ities. Glendon Swarthout is ...tough on his characters: ...of sentiment and you are ...down by a dirty twist of ...in the next chapter—the ...is cancer of the prostate ...the doctor gives Brooks six ...a bottle of laudanum, and ...that there must be a ...way for a gunfighter to go.

...up in the downstairs room ...handsome widow's boarding-...the good things of a new ...around him, Brooks heads ...El Paso *Daily Herald* that ...Victoria is dead. The news ...is in town, and dying, goes ...by telephone. The jackals ...a newsman wants his story, ...undertaker: his body—the ...collects his hair clippings as ...Books sells the flesh but ...his story; there is one more ...bill to be played out, for the ...that Brooks must die has ...to town men who would ...make a quick reputation by ...cancer in the draw.

...reaches the point where ...adversary within is about to ...down. The farmboy, the ...and the cattle-rustler get ...to meet him in the tiled ...splendours of the ...Constantinople Saloon. He ...painfully into his newly dry-...Prince Albert coat and ...the street-car to his rendez-...The clinical details we have ...of Books's disease are ...touched with tissue by tissue ...of the path of each ...there was no exit wound ...back; for the heart muscle, ...fibrous, poses a real im-...even to a bullet". More ...than elegy perhaps, but ...is a loving and lovely ...

Peter Campbell

Western approaches

By Jane Miller

NAOMI KATZ and NANCY MILTON (Editors):
Women of the Third World
317pp. Gollancz. £4.80.

The title of this anthology is daunting and so is the American editors' introduction, with its opaque, not to say ambiguous, remarks of the "All of the women in the book confront their situations as women" sort. The stories were first collected simply as examples of work by twentieth-century writers in Africa, Asia and Latin America, and since some of the stories are very good that was not a bad plan. There are women in all of them, as there are in most of the stories ever written, but it is tendentious as well as misleading to insist that the stories have as a common theme the peculiarly unfortunate plight of women in worlds which, if they are alike, are alike in sharing conditions marked by poverty, racialism and the conflict between tradition and new and Western ways. More than half the stories were written by men, and men suffer in them too.

"The Memorial Service on the Mountain" by the North Korean Cone Zong-Hui is about an arranged marriage, as several of the stories are. A thirteen-year-old girl is so frightened by the advances of her one-eyed husband on their wedding night that she burns down his house and is jailed for six years. The best of the story is its detail and the way the other characters are treated: the heartbroken father too much in debt to withdraw from the financial arrangements of the marriage, the humiliated bridegroom, ashamed of his ugliness and the effect on his wife of his own inexperience and clumsy tenderness, his family, who are torn between concern for the child and loyalty to her husband. The child herself is beautifully seen as a child: sick with excitement at first, able to sleep through the journey to her wedding and noisy, adult grief, then overcome by homesickness and terror at her husband's mystifying antics. Sex education and more money might have helped that girl and her husband, though these are not seen elsewhere as easy solutions.

In Santha Rama Rau's very piece of autobiography a young man and woman, newly England returned", meet dashingly in Bombay restaurants to laugh at the absurdities of their families. The young man mocks the primitive blandishments of a cousin his parents mean him to marry, while his emancipated friend watches him manoeuvre himself into position to "fall in love" so that he can marry as he is required to. Relations between white South African liberals and their black servants have been watched by white writers. Ezekiel Mphalele's Mrs Plum is described with innocent acidity and no indulgence by the maid herself and seen in terms of the girl's own life and family and friends.

There are two strong and elegantly told stories by Chinese writers of the 1930s. In Lu Hsun's "Benediction" a young man returns to his home town and an elderly relative "who still lives in a world of religious interdicts . . . like an impenetrable forest". He tries to discover what happened to a young girl who once worked for his family and is now a "blown-out flicker", destroyed by the kinds of social agreement that impenetrable forest is there to protect. Shih Ming's "Fragment from a Love Diary" contains the last words of an active revolutionary unable to leave her bed during a difficult pregnancy (from which she subsequently dies). Her dilemma is made more than simply a struggle between individual and womanly drives by the author's exact and harrowing picture of sickness and incapacity.

It is hard enough for readers to respond to twenty such different voices, and no easier when, for book-making purposes, distinctions between them are blurred by imposed and falsifying views of what they have in common. This is the first time most of these writers have been published here. It is worth braving the title, introduction, dedication to the women of Vietnam and unhelpful notes to approach their individuality.

Soft options

By Julian Barnes

MAXINE KUMIN:
The Designated Heir
174pp. André Deutsch. £2.75.

SOL STEIN:
Living Room
309pp. Bodley Head. £2.95.

Maxine Kumin and Sol Stein both examine the pressures exerted by a conformist society on intelligent and perceptive American girls in their twenties; both offer convincing descriptions of crises of purpose; and both opt inexcusably for a soft-centred ending. Sol Stein saves his girl from an entirely untidentifiable and seemingly inevitable suicide; Maxine Kumin allows hers to drift back into a state of near-marriage which she has already rightly rejected once before.

Mrs Kumin's Robin Parks grows up among various casualties of the sex war: an alcoholic mother, a grandmother who is desiccated by adherence to social form, an aunt whose late-flowering lust results in extensive financial and psychological damage. They represent warnings as well as pressures for Robin, who is "drying out between lovers": should she choose Jeff, a dropped-out architect who offers her a wheat-germ marriage and a life of quoting Thoreau, or David, a TV chat-show slicker? Mrs Kumin's portrayal of Robin's conscientious search for what Norman O. Brown (one of her gurus) calls "the one true and literal meaning" of life maintains a reasonable balance between sympathy and scepticism; the dreams are tellingly organized, and the set-pieces—a consciousness-raising group, a tough action, family disharmony over the Seder table—are pleasingly ironical.

Mr Stein's prototype is Shirley Hartman, a Madison Avenue advertising executive whose career and life-style appear to spring from the pen of a copywriter selling his own profession. Taking on men on their own ground, she cuts through office politics by making herself indispensable; on the Dick Cavett show she displays poise and wit; and, to show social commitment, she devises an urban renewal scheme in Harlem. Nothing, you might think, could go wrong. But at work she discovers that "the truth will not make you free, it will make you unpopular"; at home, her distant intimacy with a man who sits around trying to rewrite the Ten Commandments is blighted: she wanders up to the roof and prepares to jump. Mr Stein nods an ingratiating explanation towards women's lib—"The history of the world is the history of one half of the world: men"—but the gesture is ritualistic: Shirley Hartman's crisis is professional rather than sexual, and not specifically contemporary. Mr Stein is both more assertive and less believable than Mrs Kumin: his smoothly greased narrative is littered with cut-price epigrams (see above) that typify the confident but unexciting level of his thought.

Peter Somerville-Large's *Couch of Earth* (191pp. Gollancz. £2.50), a first thriller, gives an excellently horrible picture of Caspian Iran, recalling all the sordid incursions of the cheapest Western culture on the poorest people.

CARLOS CASTANEDA
Tales of Power
Here is Don Juan's final statement, the completion of Castaneda's apprenticeship in the mysteries of sorcery. An astonishing, luminous and terrifying work, in which Castaneda at last completes the long journey into the world of sorcery that began with his now legendary meeting with Don Juan.
"These books may be the Pilgrim's Progress of our time" —*Sunday Times* £3.50

CLIVE EGLETON
Skirmish
The plan – to end a costly war and give the Department a firm foothold in the Middle East. A masterpiece of cunningly constructed suspense and fast paced action from the author of *The October Plot*.
"His characterisation is shrewd and his action sequences are splendidly realistic" —*Edmund Crispin, The Sunday Times* £2.95

KENNETH ROYCE
The Woodcutter Operation
Five desperate men hijack a London hospital for a ransom of 4 million pounds and find that the unexpected brings a completely new dimension. What has been a crime of personal revenge threatens the future of world peace.
"The Woodcutter Operation is tremendously exciting" —*Francis Clifford*
"Outstanding . . . an excellent plot, lots of twists . . . knife edge suspense" —*Jack Higgins* £2.75

ISSELS
– The biography of a doctor
Gordon Thomas
Few doctors in this century have so consistently aroused the medical profession to controversy as Dr Josef Issels. It is up to the reader to make his own judgement about the astonishing doctor who has treated 6,000 'incurable cases'.
Illustrated £3.50

GLEN TURNER
My Way
The New Zealand and Worcestershire cricketer was the first man in thirty years to make one thousand runs in English first-class cricket before the end of May. Glenn Turner has written a book that is as fluent and direct as his batting. Anecdotal and personal, he also looks at the various types of cricket designed to make the game more exciting.
Illustrated £3.25

HODDER & STOUGHTON

B. M. ISRAËL
N.Z. VOORBURGWAL 264
AMSTERDAM-C.
THE NETHERLANDS

Reprints of
Classics in
MEDICAL HISTORY
SCIENCE
ART
REFERENCE BOOKS

Complete List of Publications available

D. LeClerc
Histoire de la Médecine
Reprint of the ed. Den Haag, 1729, 2 vols. in 1, 860 pp., 8 pls.
Hfl. 160.—

J.-M. Charcot et Paul Richer
Les Démoniaques dans l'Art
Reprint of the ed. Paris 1887, 116 pp., 67 ill.
Hfl. 80.—

The History and Philosophy of Knowledge of the Brain and its Functions
An Anglo-American Symposium, London, July 1957
Reprint of the ed. Oxford 1958, 284 pp.
Hfl. 48.—

Johann Beckmann
A History of Inventions, Discoveries and Origins
Reprint of the 4th ed., London 1846, 2 vols., 1,100 pp.
Hfl. 210.—

H. Dircks
Perpetuum Mobile
Reprint of the ed. London 1861-1870, 2 vols. 1,000 pp., ill.
Hfl. 150.—

Ralph Warner
Dutch and Flemish Flower and Fruit Painters of the XVIIth and XVIIIth Centuries
Reprint of the ed. London 1928, with addenda, 252 pp. 270 pls., in press,
Until the date of publication Hfl. 320.—
After publication Hfl. 370.—

H. Schneider/ R.E.O. Ekkart
Jan Lievens, sein Leben und seine Werke
Reprint of the ed. Haarlem 1932, with a 120 pp. supplement up to 1973, 433 pp., 60 pls.
Hfl. 110.—

A. von Wurzbach
Niederländisches Künstler-Lexikon
3rd reprint-ed. of the ed. Wien-Leipzig 1906-1911, 3 vols. in 2, 2,000 pp., num. monogr.
Hfl. 225.—

F. G. Waller
Biographisch Woordenboek van Noord Nederlandsche Graveurs
Reprint of the ed. Den Haag 1938, 572 pp., 60 pls.—, with used abbreviations (transl. in Engl., Fr., Germ., It., Sp.)
Hfl. 145.—

Challenges to classical logic

By P. F. Strawson

SUSAN HAACK:
Deviant Logic
191pp. Cambridge University Press. £3.80.

Are non-standard logics really rivals to classical logic? Could there in principle be good reasons for adopting a non-standard logic? (Are there in fact such reasons?) Could any reason for change be a reason for merely localized change or must a well-motivated change apply across the board?

Susan Haack's answers to the questions of general principle are bold and uncompromising. She shares Quine's view that no statement is immune from revision, not even what we hold to be the truths, or laws, of logic. But Quine's own pragmatism is tempered, as here is not, by a doubly entrenched conservatism where classical logic is concerned. First, he is inclined, for logic, to view with tolerance the sharp distinction between meaning-change and factual belief-change which elsewhere he treats as spurious; so that a deviant logician need not be construed as maintaining anything strictly incompatible with what a classical logician maintains. This would not by itself exclude revision of logic, in the sense of substitution of one logic for another, if a good enough case could be made for the change on grounds of simplicity and economy of overall system of beliefs. But such is Quine's sense of the "beauty and convenience" of classical logic that he does not think that any, even local, revision of this kind would be the best way to keep the conceptual ship afloat and efficiently moving through the waters of experience.

Dr Haack will have nothing to do with either of these defences. A logic is a theory like other theories, distinguished indeed by its supreme generality, but up for revision in just the same sense as the others; genuine rivalry is no more ruled out between logical than it is between physical theories. As for simplicity, there is no a priori reason to suppose that a deep-cutting change, such as a change of logic must necessarily be, may not promote overall simplicity in a belief-system, even if it complicates logic itself.

Dr Haack raises the stakes yet further. A logical theory is, after all, not *just* a theory like others. Its claim to be a logic is a claim to *complete* generality, a claim to be a part of all theories, not simply a part of a special theory with a special subject-matter. Contending logics (she concludes) cannot, like contending monarchs, be content to divide up the available territory between them. For logic, it is all or nothing.

But are there in fact good reasons for dethroning classical logic? Does classical logic ever in fact clash with other accepted principles in such a way that the best means of avoiding the conflict is a modification of logic? Uncompromising on the question of principle, Dr Haack is notably cautious when it comes to the matter of practice. Descending to cases, she throws boldness to the winds. Advocates of logical deviance have based their various arguments for one or another favoured deviation on one or more of a variety of grounds: on the problem of future contingents; on intuitionism in mathematics; on the vagueness of some predicates; on problems in quantum mechanics; on the occurrence of denotationless singular terms; on objections to the classical commitment to a non-empty universe. Dr Haack examines the arguments in each case with exemplary care, but finds that in none of them has a conclusive reason been shown for abandoning any classical principle. She does venture tentatively one positive suggestion: that the problems of singular terms and existence might be solved by adopting a substitutional interpretation of the quantifiers, an interpretation which might also be recommended on other grounds (e.g. in connexion with quantification into intensional contexts).

This proposal that the quantifiers of standard logic should be interpreted substitutionally is, on the face of it, something quite different from a proposal to replace the standard by a non-standard logic. Dr Haack commends the proposal as involving no loss of either simplicity or comprehensiveness. But there is an oddity in this last claim. One may agree with Dr Haack that a logician has more to do than simply to systematize the valid inferences of informal argument. But it would be strange to claim comprehensiveness for a system which left informal argument with no logic of generality at all; and, though it may be "open" to anybody to adopt a substitutional interpretation of the quantifiers of the predicate calculus, the informal talker may reasonably and relevantly protest that this was not what he meant at all by his "any", his "no", his "some", nor indeed what he meant by these words in any usage in which the reinterpretation is explicit.

The merits of Dr Haack's book, a survey of its subject-matter for a range of readers, are as great as her writing both clear and lively. Much material is brought into the space with no sense of hurry or strain. Each page she touches is related to a number of possible solutions, some of them some not involving, the adoption of a non-standard logic. The comparisons among the solutions themselves are helpful in the development of philosophical judgment, often judicious and always lively. Anyone interested in the subject will learn from her book and be stimulated by it to further thought.

What is a little disappointing is that she was not herself more pushed or goaded—by the contrast between the bold theoretical proposal she adopts in the first part of her book and the cautiously negative tone of the second part—into a retrospective thought about the relation of classical logic to our thinking and discourse as it stands, classical logic, as an idealization of the structure of positional thinking and as a system complete in itself sufficient, which possesses the unique clarity the relative structural features it selects. It is selective, it allows of supplementation. Because it is an idealization, it can allow that its principles can be extended applied across the board to areas suburban accretions and modifications of fit. But there is a rival in sight.

The egocentric epistemologist

By Peter Hacker

JOHN L. POLLOCK:
Knowledge and Justification
348pp. Princeton University Press (AUPG). £7.90.

The salient problems of epistemology turn on the nature of the evidential relations between types of statements. Statements about objective particulars, other minds, the past or general laws of nature are epistemically problematic. The grounds for making cognitive claims expressed by such statements consist of statements about perceptual experiences, behaviour, memory or singular observations. The supporting (unproblematic) statement does not entail the corresponding problematic statement, although arguably it provides the only ground for its assertion. With what right, then, do we claim to know statements of the problematic class?

The central concern of a philosophical "theory of meaning" is to provide a systematic account of what is involved in understanding the meaning of an expression. The fundamental notion here is not that of meaning, whether conceived as an abstract entity or not, but that of grasping the meaning of an expression. A systematic analysis of our language-using ability will yield an account of the functioning and articulations of language, for the nature of an ability is to be seen in its exercise. From Descartes onwards, with some notable exceptions, philosophical semantics was crippled by psychologism. Since Frege freed semantics from the shackles of idealism the pivotal notion of the dominant theories of meaning has been that of the truth-conditions of a sentence. To know the meaning of a sentence, it is argued, is to know its truth-conditions, and to know the meaning of a sub-sentential expression is to know its contribution to determination of the truth-conditions of sentences in which it may occur.

One outcome of truth-conditional semantics has been to render traditional problems of epistemology insoluble. For, if the meanings of statements of the problematic class are taken as given (in terms of independently understood truth-conditions), then the only nexus between such statements and their evidential support is empirical (either inductive or hypothetico-deductive). Alternatively, if their meanings are to be given in terms of the meanings of their evidential support, then the evidential nexus must be logical. This yields a reductivist epistemology of one type or another.

John Pollock argues cogently that neither of those alternatives is acceptable. What is needed is a replacement of a truth-conditional account of meaning by an analysis in terms of justification conditions. He supports this radical suggestion by consideration of what is involved in, and how we determine, possession of a concept. The notion of truth-conditions does not, of course, drop out of the picture, but it assumes a derivative role in the general account. The notion of justification conditions for belief is analysed with Quine and Sellars and insight. Professor Pollock emphasizes that classical epistemology was bedevilled by its commitment to the view that a logical reason must be conclusive (entailment), in order to guarantee truth. An account of meaning in terms of justification conditions, however, admits, indeed requires, logical reasons that are inconclusive. Logically good reasons guarantee justification, not truth; they are defeasible, but if not defeated they confer certainty. Professor Pollock's typology of distinct kinds of reasons, and of kinds of defeating condition, is comprehensive and illuminating.

The bulk of *Knowledge and Justification* is given over to applying these programmatic ideas to epistemology. Professor Pollock examines successively the nature and grounds of perceptual knowledge, both of sensible characteristics and of material objects instantiating them, of memory and knowledge of the past, of induction, other minds and self-knowledge, and knowledge of logical truth. Here, alas, the high hopes raised by the boldness of his programme are disappointed.

His analysis of perceptual knowledge is a much-modified version of Roderick Chisholm's phenomenology. It is, therefore, egocentric, in the sense that the private and subjective is epistemically and semantically prior to the public and objective. "Ways of being appeared to" (e.g. redly, noisily, etc) provide the incorrigible justification conditions for objectivity judgments. This in turn requires a distinction between comparative and non-comparative ways of being appeared to, and an assignment of semantic priority to subjective (non-comparative) appearance concepts.

Similarly, questionable manoeuvres occur elsewhere. Professor Pollock argues that the justification conditions of statements about the past are to be traced back to statements of subjective recollection. Recollection itself, however, is alleged to be a distinct phenomenological state, unique but indescribable. It thereby becomes obscure how the expression "recollect" is assigned a sense, how its sense is explicable, and how the state it allegedly names is communicable. Similar Cartesian aberrations occur in Professor Pollock's discussion of personal identity. He argues that self-ascription of current psychological states is made on the basis of experiencing those states. Phenomenological states, according to Professor Pollock, are "subject to introspective demonstrative reference". Again the private is semantically and epistemically prior to the public; not surprisingly the Strawsonian analysis of persons and psychological states is rejected, albeit on flimsy grounds, and the aged argument from analogy is duly flogged through its halting paces.

By the time one has reached this stage one's capacity for surprise at the incongruous coupling of Constructivist and Realist principles is numbed. It is therefore only with mild shock that one discovers in the final chapter that Professor Pollock is a Platonist with respect to truths of reason, and that our knowledge of logical and mathematical truths is alleged to result from a faculty of logical intuition which provides prima facie reasons for judgment regarding the a priori and the necessary.

The detailed flaws in Professor Pollock's arguments cannot be examined here. But an explanation of what has arguably gone wrong is owed to those who are sympathetic to his grand strategy, yet would shun his tactics and conclusions. He began with an exciting programme of exploring an account of meaning in terms of justification conditions and applying it to epistemology. He seems unaware that this programme was extensively and variously explored (in four distinct phases) by Wittgenstein from 1929 until his death. He appears equally oblivious to its connexions with intuitionistic mathematics, an aspect extensively discussed in recent years by Michael Dummett. Knowledge of these endeavours might have prevented Professor Pollock from neglecting a range of fundamental semantic issues which are crucial to his undertaking.

Although his inspiration [illegible] reorientated theory of meaning [illegible] Initial insight is quickly [illegible] under the weight of [illegible] subjectivism. Meanings [illegible] only be teachable and learnable [illegible] above all communicable. [illegible] the meaning of an expression [illegible] ask for an explanation of [illegible] and an explanation of meaning [illegible] terms of justification conditions [illegible] must ensure the publicity [illegible] communicability of meanings, [illegible] providing grounds for determining whether a person has grasped the meaning of the expression [illegible] how to use it correctly [illegible] sesses the linguistic competence [illegible] which grasping the meaning [illegible] sists. But, given the choice [illegible] fective, private foundations [illegible] knowledge and meaning [illegible] is given by what justifies a [illegible] claim this is, of course, [illegible] Professor Pollock necessarily [illegible] himself committed to the [illegible] simple (unanalysable) concept [illegible] assigned sense by reference [illegible] private experiences. How does [illegible] this make it extraordinarily difficult [illegible] to see how meaning is [illegible] cable, it also presupposes the [illegible] gibility of private [illegible] definition. It further renders [illegible] consciousness and self-[illegible] ineffably mysterious.

A further ramification [illegible] sor Pollock's order of priority [illegible] rity is a fundamental [illegible] his arguments against [illegible] His method is to treat the [illegible] conclusions as a reductio [illegible] scepticism shows that we [illegible] know such and such, so [illegible] worse for scepticism; the [illegible] rect, this is pure dogmatism [illegible] there is no reason why [illegible] Pollock's dogmatic [illegible] should triumph over dogmatic [illegible] ticism. If, however, the [illegible] semantically prior to the [illegible] then a condition for the [illegible] questions making sense [illegible] his scruples are groundless [illegible] structivist account of [illegible] terms of public (defeasible) [illegible] fication conditions is [illegible] mended by transcendental [illegible] ments. And it is equally [illegible] that Kant was right in claiming [illegible] scepticism can never be [illegible] rily rebutted by dogmatic [illegible] tivism.

Such qualms and distinctions should not, however, [illegible] portance and originality of [illegible] Pollock's programme. *Knowledge and Justification* is a [illegible] attempt to break away [illegible] restrictions of classical [illegible] DIT.

ost innocence

S. Turner

WILSON:
Be Happy
Michael Joseph. £6.

Wilson, Sandy" the index [illegible] visits to cinema", "first [illegible] theatre", "sees first musi- [illegible] visits to cinema" [illegible] visits to theatre". In [illegible] autobiography this would [illegible] smile, but Sandy Wilson's [illegible] as the jacket says, "an [illegible] to trace the pattern of [illegible] influences that led to [illegible] success". No one can [illegible] "persistent" visits to [illegible] entertainment, in the great [illegible] One Thousand Seats For [illegible] Asia", powerfully fuelled [illegible] of the creator of *The* [illegible] that affectionate pas- [illegible] the 1920s which lost so [illegible] its innocence in the show- [illegible] jungle.

Wilson's grandfather was [illegible] mill-owner living at Ban- [illegible] House, Bannockburn, but [illegible] vanished and young [illegible] grew up surrounded by pay- [illegible] ne was, however, able [illegible] prep school and Harrow. The prep school had a "daft rule that one couldn't go to a film for three weeks before the beginning of term, because cinemas were supposed to be full of infectious diseases". At Harrow he rather shied from exercise, or "ecer", and was happiest when looking at stills outside cinemas. Harrow was tolerant and easy-going and he did not resent the public-school ethic. "I was a scholarship boy", he writes. "I had worked extremely hard to get there, and it was what my family wanted for me, so that was that." They do not come like that any more.

In the 1930s, when all entertainment seemed to end in a tap-dance, the young Harrovian was yearning to compose, act, write sketches and produce. Among his non-theatrical influences were *Vogue* and the Claudius books of Robert Graves, from which a school chum retailed to him recherché tidbits about sex. After the Second World War broke out he thought it more agreeable to accept a War Office invitation to learn an Oriental language than to become a private soldier: but mastering Japanese was so difficult that he decided to become a soldier after all. The Personnel Selection Officer was unamused when confronted by a Harrow boy who volunteered to be a front-line cook. After a session with a psychiatrist Private Wilson was sent as an ordnance clerk to the Middle East.

The Boy Friend in London, 1954: it was first produced at the Players' Theatre, and had a second season there before moving to the West End and Broadway.

It is always fascinating to read people's explanations of why they decided not to apply for a commission. One of Sandy Wilson's reasons was that, in the ranks, he would have "a unique opportunity to investigate the tastes, opinions and affections of the people who, all being well, would form the bulk of the public whom I hoped eventually to entertain". At Shaiba he decided to vote Labour.

After the war he had two heady years at Oxford, dabbling deep in theatricals. He decided that his real talent lay in writing and composing; and, astonishingly, for the next five years he made a "slender, but adequate" income turning out songs and revue sketches. The idea of *The Boy Friend* was suggested by the actress Diana Maddox. For the first hour-long version, produced by Vida Hope at the small Players' Theatre, he was paid £50 (we are not told what he eventually made from it). He gives a detailed account of the birth pangs:

> Skirts were worn at knee-cap level and dance movements would reveal the girls' underwear, so that one had to be accurate; perusal of fashion magazines revealed that the correct wear was directoire knickers, a modified type of bloomer caught by elastic a little way above the knee.

The Boy Friend, as I recall, was a triumph of charm over directoire knickers.

Mr Wilson was deeply unhappy about the Broadway production. Two ruthless impresarios ruled that a show intended as a gentle lampoon was to be played as strident, mocking burlesque. He was thrown out of the theatre by strong-arm men. The cast held a first-night celebration without him. He seemed incapable of realizing that he was only the author. The show was, of course, a hit. Germany staged *Der Boy Friend*, but in Paris *Le Boy Friend* was "a howling disaster". Seven film treatments were written, in one of which the scene was switched to Chicago.

Worse was to come. Ken Russell acquired the film rights from Metro-Goldwyn-Mayer and signed up Twiggy. The result was "a *walpurgisnacht* of self-indulgence". Mr Wilson tells how Metro-Goldwyn-Mayer tried, in the fashion of film companies, to have all stage productions stopped for the period of the film's run, but were suitably snubbed. *The Boy Friend*, one gathers, is always being produced somewhere and is a great favourite of amateurs.

At times this cautionary theatrical tale is told in the style of a television documentary, with old friends coming in on cue to say their piece. Mr Wilson is unsoured by his grievances. He tells us little about his private self; the book is essentially a record of professional toils, aspirations and achievements. For some, there may be too many details, too many names. Mr Alistair Cooke, who once said that any impresario taking *The Boy Friend* to Broadway ought to have his head examined, is described, inadvertently no doubt, as an "English ex-patriot".

ols and their fall

ctoria Glendinning

REA STRAUS:
ner
Hodley Head. £3.

Straus takes her title, from Proust: "It is the of other people that they the showcases for the collections of other It is through other people rough her perception of hat she continues the autoical *causerie* begun in her book, *Thresholds*.

Straus is by nature a hero- er. The idols that first her comfortable, German- New York girlhood, and set them for all that was to come, ran Fontanne and Alfred When she was ten, travelling parents home from Europe Bavarsarie, she stalked the round and round the fective, private foundations fell in love with both. happened to her with the foreshadowed the fate of all ed: they grew old and lost ic. Recently she encoun- them in an elevator: "He shrivelled, she, henna-dyed, rlet raincoat."

ll her heroes have been pub- ns. There was Skinny, her ve, who took her to tea- at the Casino-in-the-Park— more—and pleasured her y at home on the brocade under the lithograph of Notre And there was Dr Buchanan, stician of later years, who ed a mysterious power over he supervised the birth of ve still darkness a powerful shot through me." The child- pleasure over, his feet of clay charmingly apparent. But her idols have been famous, ate her marriage to publisher Straus, literary.

husband was Colette's pub- in America. Colette is a writer inspired by Mrs Straus, and more than a little of Colette ess style. She is, one might ch man's Colette: she a bit too much of everything. she is dining with Maurice s, after Colette's death:

a bowl of fruit was offered and myself to a peach. Before ed my first bite I fondled its ld perfection, enjoying the of its fuzzy skin like the s infant's head and its ll-like orchards in the sun. then I knew that Colette nearby, the sorceress-inter- of nature was present, con- up by her husband's gentle ke spell.

Colette let her down; as he s his spiritual affinity Colette seemed to diminish. He talked to Mrs Straus's husband about royalties, and "Colette was absent".

Other great men who failed to behave like gods were T. S. Eliot and Teilhard de Chardin. Eliot had been a literary idol since college days; but, when she and her husband visited him in Robert Giroux's flat in New York, Mrs Straus was disconcerted to find him twirling a gold swizzle-stick and speaking "in a clipped British accent about the difficulty in finding accommodations in the Virgin Islands". It was years before she was reconciled to the "triviality" of her "Eliot encounters".

Teilhard de Chardin was a family friend, "but none of us was specially concerned with his ideas". This hero did not let her down; she failed, at the time, to identify him as such. In another dining-room vignette, she describes a lunch at her father's house. Mrs Straus's brother was at that time married to the film actress Linda Darnell:

> I see her in full opulent colour, with wide rich brown eyes and flowing dark hair; having just arisen she was wearing a negligée that revealed a broad expanse or snowy white chest and the deep cleavage of her bosom like an alpine ravine.

There she sat, sipping pure gin, with a mangy marmoset perched on her shoulder; and next to this exotic pair was placed Teilhard de Chardin. After lunch, before the coffee, he disappeared — understandably — for a long nap on father's bed.

Mrs Straus has had ample opportunity to study the sort of person whom she calls a "culture professional"—"someone who promotes the arts, which, in turn, enhance his own status". Her attitude to such people is ambivalent. As a young married woman with literary aspirations, she was enchanted by the culture professionals, who seemed to hold the key to a new world. But disillusion strikes here as well, and brings her dangerously close to waspishness—softened by nostalgia—in her characterization of what, in later years, these friends become. And some of her friends have come to sad ends: Charles Jackson, for example, the author of *The Lost Weekend* and a loved companion, was ruined by the alcoholism about which he wrote so profitably.

Mrs Straus has chosen to present her life chiefly through her relationships with people, whom she has greatly admired and has, subsequently, grown out of or found wanting. It is her faculty for enthusiasm for a new person or a new cause which gives her writing its very individual intensity. *Showcases* could fairly be criticized as being appallingly overwritten. She has the ingenuousness which is both a strength and a weakness, which is more common among Americans than among Europeans, and which results in an impression of youthfulness, however old or clever or worldly the person may be. She mourns her own increasing inability "to strike gold dust" from the literary scene, but sees herself as still a hero-worshipper, "a misguided mystic, always searching for a fragment of the divine in the human scene". Seek, and ye shall find—over and over again.

Ponce asinorum

By William Feaver

WILLIAM DONALDSON:
Both the Ladies and the Gentlemen
199pp. Talmy Franklin. £2.95.

A ponce's life isn't all Mac the Knife and Cable Street carve-ups. It can be highly respectable, or at any rate discreet. William Donaldson regards it as something not unlike stage production (he was the original impresario for *Beyond the Fringe*) and French farce in the classic sense. His world is stocked with sex pots for all tastes: Dawn Upstairs, Black Dolores, Big Elaine and Motor Show Polly. His is Emma Jane, his former temp secretary, who turned her charms to useless taxable fields. She wouldn't treat him as a love-object, though she took care to give her William a clothes allowance large enough to enable him to look well among his follows. Quite what Mr Donaldson's function was it is difficult to establish. He had to be around yet unobtrusively so. He had to supply essential creature comforts, but nothing that could encroach upon the business.

This is quite a romp of a book, though, true to its subject, it offers and implies rather more than it provides. The style is workmanlike (you can see that Mr Donaldson read English at Cambridge) and the cleverenesses are well spaced. He is best when he stands back and, like some rogue sociologist, notes the liking among "the trendier whores" for Jeff Banks tops and building society investment. Mr Banks's business has hit the rocks and the building societies are doing exceptionally well at the moment, so perhaps things are stirring in the whoreage business. It's to be hoped Mr Donaldson will stick to the second oldest profession long enough to give us further revelations: it would be sad if he signed away the film rights and sold out.

University of Hull Publications

Baroque Operatic Arias
General Editor: Denis Arnold

I. Giovanni Bononcini
Edited by Anthony Ford
Opera was by far the most important thing in the lives of most composers in the first half of the eighteenth century. Dozens, perhaps hundreds, of them were composed, but so expensive is opera production nowadays that only the most popular works can be staged. So expensive is music printing that almost as few have been, or are likely to be, published in modern editions. This series is an attempt to salvage at least some of the most interesting music by the more distinguished composers of the time. It opens with arias by Bononcini, rival to Handel and considered equally good by their contemporaries. £2.50

II. André Campra
Edited by Graham Sadler
This volume is devoted to the work of André Campra, one of the most talented opera composers in France. This edition of twelve arias presents a cross-section of his vocal music in a form acceptable to scholar, student, and performer. A preface contains a section on the composer's life and historical position, together with notes on ornamentation, bowing, *notes inégales*, and other performance problems. £3.50

The Nihilistic Egoist: Max Stirner
R. W. K. Paterson
The writings of Max Stirner (1806–56) shed light on several major currents of nineteenth-century thought. This book examines Stirner's role in the early development of Marxism, his place in the history of anarchism, and his significance as a precursor of Nietzsche. But his philosophy has continuing importance in its own right, and it is as a nihilistic egoist, whose radical atheism and wholesale rejection of moral values define a classic posture of total dissent, that Stirner has the greatest contemporary relevance. £3.50

Oxford University Press

NEW PUBLICATIONS 1974/75

PIANO SOLO • URTEXT EDITIONS

		£
262	Bach: Suites, Sonatas, Capriccios and Variations ..	4.63
263	.. .. cloth	6.73
264	Chopin: Mazurkas	5.05
268	.. .. cloth	7.15
286	Mendelssohn: Rondo capriccioso, Op. 14	0.85
282	Schubert: Fantasia, Op. 15 D 760 (Wanderer Fantasia)	1.25

CHAMBER MUSIC • URTEXT EDITIONS

267	Beethoven: String Quintets, Op. 4, 29, 104 and 137	6.94
275	Brahms: Piano Quartet Op. 26	4.52
285	Brahms: Piano Quartet Op. 60	4.00
274	Brahms: Sonatas for Clarinet (or Viola) and Piano Op. 120	3.15
251	Brahms: Sonatas for Clarinet (or Viola) and Piano Op. 120 (Version for Viola)	3.15
205	Haydn: String Quartets, Vol. I. Early works	9.25
196	Mozart: Piano Quartets, K. 478, and 493	4.41

CRITICAL COMPLETE EDITIONS

JOSEPH HAYDN WORKS

Series XII, Volume 3: String Quartets Op. 20 and 33	paper	20.03
.. ..	cloth	22.26
Series XVII, Volume 2: Piano Trios Group 2	paper	28.15
.. ..	cloth	30.25
Series XXV, Volume 13		
L'Anima Del Filosofo ossia Orfeo Ed Euridice	paper	26.33
.. ..	cloth	28.56

Each volume has a separate Critical Commentary.

BEETHOVEN WORKS

Series II, Volume 1: Overtures and Wellington's Victory	paper	22.72
.. ..	cloth	24.96
Series V, Volume 1: Works for Violin and Piano I ..	paper	11.95
.. ..	cloth	14.05
Volume 2: Works for Violin and Piano II	paper	17.44
.. ..	cloth	19.54

HAYDN STUDIES

Volume III, No. 2	6.68
Volume III, No. 3/4. Contents: the first comprehensive international Haydn-Bibliography	10.80

CATALOGUES OF BAVARIAN MUSIC COLLECTIONS

Thematic Catalogue of the Musical Manuscripts of the Benedictine Abbey of Frauenwörth and the Parish Churches of Wasserburg, Indersdorf and Bad Tölz.
Contents: Musical manuscripts of the time of Haydn and Mozart 16.80

Orders should be placed with any music dealer or in case of difficulty with the sole agents:

G. HENLE EDITION
D-8000 MUNICH 70

Sole Selling Agent: NOVELLO, Borough Green, Sevenoaks, Kent.

MUSIC BOOKS FROM DENT

Messiaen ROBERT SHERLAW JOHNSON
A full-length assessment of one of the most significant and individual composers of the twentieth century. Robert Sherlaw Johnson gives an account of the composer's life and early influences, and discusses his music in detail. £6.95

Electronic Music Synthesis HUBERT S. HOWE
A lucid, thorough guide to one of the most exciting developments in contemporary music. This will be an indispensable handbook for everyone working in the field. £9.50
Coming early summer

International Cyclopaedia of Music and Musicians BRUCE BOHLE (Ed.)
Tenth Edition Fully Revised
Long established as indispensable. Brand new features include particular attention to British music and musicians, and articles on music libraries, dictionaries and encyclopaedias, conducting, musicology and acoustics. Supplementary articles update existing entries for the history of music and for opera. Emphasis throughout the revision has been on strengthening every aspect of the book. £19.50

MASTER MUSICIANS SERIES
Recent new volume

Mahler MICHAEL KENNEDY
Michael Kennedy has now supplied just that concise, accurate and well-documented account of the composer that this series exists to provide . . . he tempers admiration and enthusiasm with a shrewd critical sense. *Martin Cooper, Daily Telegraph.* £2.75

COMING
New Volumes

Bruckner DEREK WATSON £2.95
Stravinsky FRANCIS ROUTH £4.2

In preparation for early 1976
Richard Strauss by MICHAEL KENNEDY
Rachmaninov by GEOFFREY NORRIS
Schoenberg by MALCOLM MACDONALD

DENT

Chopin in extenso

By Gerald Abraham

GASTONE BELOTTI:
F. Chopin Pianoso
Three volumes
1,632pp and 60 illustrations. Senigallia: Sapere.

Gastone Belotti has presented Italian Chopin-lovers with what may be not unfairly described as a *polpettone*, a very large book but not a very good one. Into the three very fat volumes of *F. Chopin Pianoso* he has poured—nor distilled—the results of a vast amount of reading. He has studied practically all the available literature on Chopin's life—he does not discuss the music—in various languages including Polish, and he quotes from it very generously. The trouble is that everything is put in, everyone's opinion on every topic, followed by Belotti's own verbose and not always perspicacious comment. For instance, sixteen pages are devoted to the date of Chopin's birth; not only Mateusz Gliński (as he appears to think) but Arthur Hedley and most modern authorities have long agreed on March 1, 1810, but Belotti decides for the old error, February 22.

He rightly disposes of the tale of the composer's descent from a Pole, Nicola Szopa, who had followed Stanisław Leszczyński to Lorraine, but his own treatment of proper names is unhelpful. Not only do Chopin's mother and sister become Giustina and Ludovica, and he himself Federico, but all other Christian names are Italianized throughout so that we encounter such characters as Carlo Baudelaire and Enrico Heine, Giovanni Brahms and Giovanna Guglielmina Stirling.

This juggling with Christian names possibly accounts for the apparent confusion of the Humboldt brothers into a character who "si occupò molto della rivista *Cosmos*", though how Glazunov became "*Giovanni* Alessandro" defies explanation.

These are near misses but sometimes Belotti is right off the target. In December Chopin writes from Paris to his old master Elsner about the difficulty musicians find in getting jobs in theatres, "and when this does happen as with Thomas at [the] Leopoldstadt, one gets no artistic recognition even if one is talented". To this, Belotti characteristically provides an inch and a half of biographical footnote about Ambrogio Thomas; but Chopin is talking not about Ambroise Thomas, who as the footnote itself shows was then a student at the Paris Conservatoire, but about his friend Tomasz Nidecki who was working at the Theater in [illegible] at Vienna.

Chopin has suffe[illegible] most composers fr[illegible] of hoaxes and fr[illegible] easily disposes of [illegible] *Frédéric Chopin* [illegible] published in the [illegible] in 1907, exposed als[illegible] not even mentioned [illegible] sible biographer [illegible] Having done that, [illegible] print the genuine [illegible] Chopin wrote on [illegible] of Warsaw, with [illegible] merely that this is the [illegible] tion of the complete [illegible] but "I believe the [illegible] graphical work deserv[illegible] Yet it appears [illegible] Hedley's *Selected* [illegible] *of Fryderyk Chopin* [illegible] to have read this [illegible] would have told him [illegible] known correspondence [illegible] he speculates in an [illegible] more was unquestio[illegible] Fontana.

But the most imp[illegible] controversy of modern [illegible] concerning the authen[illegible] alleged bawdy love-letter[illegible] Potocka. Belotti disco[illegible] comes to the—no doub[illegible] conclusion that they [illegible] But his discussion is [illegible] out-of-datedness. He [illegible] copies "which no eve[illegible] But a number of peo[illegible] them. (And it may be [illegible] of the photocopied le[illegible] doubtedly genuine, the [illegible] pens it is not a lett[illegible] bawdy, and bears no [illegible] it was addressed to De[illegible] been torn into four or [illegible] but that is quite [illegible] mystery.) Belotti's b[illegible] lished in 1974; his prede[illegible] Archivio Gonzaga, Mantua, [illegible] 1969. Two years before [illegible] Smoter had published [illegible] *listy' Chopina do De[illegible] ckiej* (Cracow, 1967), a [illegible] opened a new chapter [illegible] troversy; but there is n[illegible] Giorgio Smoter in [illegible] main text or his bibliog[illegible]

Gang warfare

By Robin Maconie

CORNELIUS CARDEW:
Stockhausen Serves Imperialism
125pp. Latimer New Dimensions. £3.

HUBERT S. HOWE, Jr:
Electronic Music Synthesis
272pp. Dent. £6.50.

Neil Sedaka puts it very neatly: "Nobody loves an over-age groupie now." And there is nothing quite like the rancour of a disenchanted camp-follower of the avant-garde music scene, except perhaps this latest tract from Cornelius Cardew. Some of it not so late, either. His attacks on Cage and Stockhausen, which form the soft centre of this bitter confection, were widely publicized over the air and in the pages of *The Listener* three years ago. They were unconvincing then, and remain so now.

If he could argue a sensible case, and there is one to be made, as is shown by the disagreeable if at least intelligible contributions of Rod Eley (yet another history of the Scratch Orchestra) and John "Flasher" Tilbury (on Cage's *Music of Changes*), there might be some reason for replying. Cardew doesn't even try to argue. He is as convincing a polemicist as he was a composer. His logic is gang logic, his cause a slogan.

Composers are commonly supposed to be inarticulate, inoffensive creatures. It's what makes them so sympathetic, so easy a prey to the social parasites that shamelessly exploit them. Cardew's emergence as a model of objectionable inarticulateness was something new. To some extent the tactic has worked. Well-meaning critics of this and Cardew's earlier *Scratch Music* (reviewed in the *TLS* October 27, 1972) have charitably attempted to argue for him, the issues he is evidently incapable of formulating, under the impression that discussion was what the author intended. In so doing, of course, they have only assisted in perpetuating the class tyranny against which, if he is to be believed at all, the author is protesting.

The least one can do for Cardew is give him credit for meaning no more than what he says. To do so is to realize that he is not engaging in any coherent discourse at all. Cardew's business is the creation of a personal myth. Let not the reader, by addressing himself to what the author might mean rather than to what he actually says, and has achieved, give that myth currency. Music is in enough need of reform without the blundering of incompetent propagandists.

Electronic Music Synthesis is a useful book, though not quite in the way Hubert S. Howe Jr intended, I suspect, nor as its title leads one to believe. More than half is taken up with explaining what a recording studio is and how everything works. On the question of facilities Mr Howe is expertly informed, and the book is a concise and intelligible primer on how to set up a professional electronic studio on American lines. It may be recommended unreservedly on this score alone to heads of music departments—and there are more of them than one cares to imagine—contemplating an investment of this magnitude without knowing the second thing about the language, function or specifications of essential tools.

When he comes to computer music Mr Howe is his own expert, and his clarity of exposition suffers as a result. But even this part is an improvement on the chattering intensity and punched-card prose which until recently dominated the social pages of the journal *Perspectives of New Music*. And its value may well turn out to be as a historical guide to the thinking of those beyond the vanishing point of music whose diligence has been so earnestly misdirected all these years.

Mr Howe is inventor of a general-purpose computer music program called MUSIC4BF, and he outlines how to go about synthesizing No 4 of Webern's "Five Movements for String Quartet" in these terms. This may not look much like original thinking, musically, and Mr Howe is quick—perhaps too quick—to enter a disclaimer that his work has anything to do with actual composition. Synthesis is one thing, he asserts, composing another, and yet, while applauding a candour unusual in his field, one cannot ignore the underlying thought that whatever it is, if it is to be of any use at all, it ought to be useful for composing.

In his haste to make music fit the computer, however, the author ends off on a series of disastrous assumptions. The aesthetic embodied is a communications aesthetic (not for nothing was most of this research initiated by Bell Telephone Laboratories). It is not musical. Music is analog. Sound propagated in space is analog information. Human hearing is essentially analog. Music notation is part analog, in visual terms predominantly digital. Computers are digital. The music that computers can at best inadequately and clumsily imitate is printed music; when it comes to turning printed music into sound computers are no good at all. The concepts and techniques proposed by Mr Howe are arresting, certainly, but their justification is outside the realm of musical ideas, as their application is beyond the ordinary composer's purse.

Georg KIN[illegible]
Manuskripte, [illegible]
Dokumente von [illegible]
bis Strawinsky
Katalog der [illegible]
Musikautograph[illegible]
Sammlung
LOUIS KO[illegible]
With 21 facsimiles (sev[illegible] and music examples. [illegible]
Large 8vo.—Hf. [illegible]
Stuttgart, 19[illegible]
Long out of print, comp[illegible] beautifully illustrated [illegible] early Catalogue of [illegible] Composer's Letters, [illegible] available at £15 net

OTTO HA[illegible]
Antiquarian Books[illegible]
49 BELSIZE PARK [illegible]
LONDON NW3 4[illegible]
Cables: Solmite Lond[illegible]
Telephone: 01-722 [illegible]

LATIMER
CORNELIUS CARDEW
Scratch Music
"One of the most im[illegible] additions to contemp[illegible] music literature for [illegible]
British Book News
hardback £3.50, paper[illegible]
Stockhausen Serves [illegible] Imperialism
"The argument in this [illegible] of essays is clear and [illegible]
Musical Times
hardback £3.00
IAN CARR
Music Outside: [illegible] Contemporary Jazz [illegible] Britain
". . . the right book at the moment . . . the first in the [illegible]
British Book News
hardback £3.00
14 WEST CENTRAL ST., [illegible]

Recently published:
'THE MUSIC OF AFRICA'
NKWABENA NKETIA £4.00
A historical, cultural and [illegible] overview (illustrated)
Ghana Professor of Music
'Elegantly written and scholarly"
—*New Society*

Coming this summer:
'The Dramatic Genius of VERDI'
VINCENT GODEFROY £6.00
Studies of selected operas
Volume 1: *Nabucco* to *La Traviata*
'PAUL HINDEMITH'
A biography, of the man behind the music, by GEOFFREY SKELTON £6.00
'PROTESTANT CHURCH MUSIC'
A history, edited by FRIEDRICH BLUME
In collaboration with Ludwig Finscher, Georg Feder, Adam Adam, Walter Blankenburg, Christoph Schoubge, Robert Stevenson & Watkins Shaw
GOLLANCZ

Monteverdi at Mantua

By Denis Stevens

CLAUDIO MONTEVERDI:
Lettere, Dediche e Prefazioni
Edited by Domenico de Paoli
426pp. Rome: de Santis.

[illegible] conscientiously prepared [illegible] translation of the corre[illegible] of a major composer adds [illegible] touch of contrapuntal [illegible] to any serious investigation [illegible] and music, one cannot [illegible] grateful for a new attempt [illegible] a critical edition of [illegible] letters, dedications, [illegible] Domenico de Paoli's [illegible] Monteverdi, published in [illegible] never translated into Eng[illegible] him to be a knowledge[illegible] sympathetic interpreter of [illegible] and musical mate[illegible] available, and the persua[illegible] of new theories as [illegible] fresh discoveries. *Lettere, [illegible] Prefazioni*, which offers [illegible] copious notes which are [illegible] rather than purely [illegible] clearly sums up his [illegible] during the intervening [illegible]

[illegible] the importance of the [illegible] and prefaces of Monte[illegible] texted works, it is the form [illegible] of his autograph letters [illegible] our attention today. [illegible] the last decade of his [illegible] period, and illuminate his [illegible] successes in Venice, Bologna, [illegible]. They describe in fasci[illegible] detail his views on perform[illegible] practice, his way of working [illegible] librettists, and his outlook [illegible]. And, far beyond [illegible] of technique or aesthetics, [illegible] the seamier—and often [illegible]-side of life at a great [illegible] court where the archers who [illegible] part of the duke's body[illegible] enjoyed a salary and perqui[illegible] somewhat in excess of those [illegible] to his director of music.

[illegible] letters have had a curious [illegible] of misinterpretation, not un[illegible] similar fate from which [illegible]'s music has suffered, [illegible] still suffering. Stefano [illegible] published an impressive [illegible] of those letters preserved [illegible] Archivio Gonzaga, Mantua. In [illegible] his versions are textually [illegible] accurate for the most part. In [illegible] Renè Prunières made more [illegible] available as an appendix to [illegible] study of Monteverdi, and [illegible] later a supposedly com[illegible] edition appeared bearing the [illegible] G. F. Malipiero. Unfortunately the hirelings who undertook the mammoth task of transcription on his behalf were woefully inadequate, and to make matters worse their garbled version was sent unchecked to the printer. Subsequent translations based on this near-nonsense have understandably shared its main characteristics.

The need for a new, accurate, and critically annotated Italian text is therefore both apparent and considerable. De Paoli has improved to some extent on Malipiero's version, correcting such obvious misreadings as *campagna* for *compagnia*, and *farmi* for *favore*. He has explained concisely some of the more obscure references, such as the Cremonese dialect phrase *prendere a bazzolo* used when highwaymen carry off most of Monteverdi's personal belongings, hung from a pole balanced on the shoulders of one particular ruffian. He identifies many of the persons mentioned, either by Christian name only or by sobriquet, in the course of the composer's hastier communications. His introductions to the individual letters set the historical scene and introduce the main characters.

Nevertheless a careful comparison of de Paoli's text with the originals tends to reveal an inconsistent approach. The first extant letter, in which Monteverdi begs Duke Vincenzo for the vacant post of musical director, follows Malipiero in its faulty spelling and lack of punctuation. It has often been stated that Monteverdi's prose style rushes headlong to its final cadence, without thought for clarity of meaning and balance of phrase; but even the most cursory glance at the originals shows that the necessary punctuation (although different from ours) is all there. It is certainly clear in this first letter, which is—exceptionally—in the hand of a skilled scribe.

Although the introduction to the letter is lengthy and discursive, it misses the mark in more than one respect. Two typographical errors mar the very first line, announcing the date as November 26, 1607, instead of November 28, 1601. The singer Serafino Terzi appears under the guise of Razzo and Basso; the composer Benedetto Pallavicino acquires the name Bernardo, retiring to a monastery in 1612—a fact which is strangely at odds with Monteverdi's mention of Pallavicino's recent death in 1601.

De Paoli's annotations in the Personalia section confuse the issue still further, for he cites an obituary notice (extracted from the Mantuan archives at the instance of Henri Prunières) giving the date of Pallavicino's death as November 26, just two days before Monteverdi sent off his letter to the duke. No wonder the composer felt some embarrassment in applying for a vacant post whose previous incumbent was not yet buried! It is just as well that de Paoli did not know the article published in 1952 by one of his own countrymen, Claudio Sartori, who was under the impression that Pallavicino died in July. This error is found in all musical dictionaries published up to the present time, in spite of the fact that Prunières made his discovery in the early 1920s.

The reader thus remains unenlightened, for he is nowhere told that the Pallavicino who led a monastic life was not the composer but his son; nor is he told that Monteverdi's letter could never have reached the duke at Canissa (Nagykániza), for the Mantuan army had retreated to Vienna by the middle of November. De Paoli ends his introduction with a helpful guess as to Monteverdi's intentions with regard to the music at the ducal basilica of Santa Barbara. Gastoldi was indeed in charge of the music there, and Monteverdi was not out to usurp his colleague's position. His request to the duke was in the nature of a general directorship of music, mainly concerned with the secular music at court, but also responsible—albeit indirectly—for what went on in the matter of liturgical music.

The marriage festivities of 1608 in honour of Francesco Gonzaga and Margherita of Savoy involved Monteverdi both as composer and director. His official position, combined with the amount of extra work he was obliged to take on, took a heavy toll on his health and he tried to recover and recuperate at his father's home in Cremona during the late autumn. But a peremptory summons to return to his duties brought forth a letter of unusual length, not untinged with bitterness; and this he sent to the councillor Annibale Chieppio on December 2, 1608.

De Paoli's edition is in this particular instance nearly perfect, and his commentary is of comparable standard except for one point—the music requested in the previous year (1607) by Duke Vincenzo was not *L'Orfeo*, but *L'Arianna* and *Il Ballo delle Ingrate*, for these were the works intended as "musiche delle nozze". The various notes are helpful, in view of the difficulty of Monteverdi's style and vocabulary.

In addition to the 124 letters ranging from 1601 to 1643, de Paoli prints a memorandum to the Procurators of St. Mark's, telling of an attack on his person by a dissatisfied and rambunctious singer. Among the more recently discovered documents are two short notes to the Doge, neither of them very important; and a letter from the sequence of documents concerning the festivities at Parma in 1628, first described and reproduced by Albi Rosenthal. In 1619 Monteverdi began to correspond with the highly artistic and musical Duke of Bracciano, Paolo Giordano II Orsini, and the texts of three letters first discovered by François Boyer in the early 1920s appear in print for the first time. Boyer later found a fourth letter, which he briefly mentioned in an anthology of literary essays; but this has been omitted from this book, although the original is in the same archival source as the others.

To his great credit, de Paoli has tried to decide the true recipient of many letters formerly thought to have been sent to Alessandro Striggio, the Mantuan diplomat and author of the libretto for *L'Orfeo*. The question is an unusually difficult one, since few letters bear the name of the person for whom they were intended. But such was the formality of court etiquette that the problem can usually be resolved by studying the form of salutation and the use of honorifics in the body of each letter. Even this method is not infallible, however, because final judgments must be made within the context of court diplomacy and Mantuan history. As a result, many of de Paoli's decisions must be challenged, in view of the fact that Striggio was away from Mantua for several years and Monteverdi was in all probability writing to the secretary Iberti. This is proved by other letters and drafts in the Gonzaga archive in Mantua.

For comparable reasons letters 29, 30 and 33 must be reassigned to Don Vincenzo Gonzaga (youngest son of Duke Vincenzo, whose life has been so brilliantly and sympathetically treated by Maria Bellonci) since the title "Eccellentissimo" was never used for a court secretary. The standard form of address for Marigliani was "Molto Illustre", and that for Iberti and Striggio was "Illustrissimo". Two long and fascinating letters (122 and 123) are assumed to be for Giovanni Battista Doni on the basis of internal evidence; and to this might be added the hitherto unnoticed fact that in one of his essays on music for the theatre Doni admits that he has in his possession a letter from Monteverdi.

Read in sequence, the letters throw a sympathetic light on the composer's character and personality. It has sometimes been said that he made a habit of complaining, and that he often felt himself to be the victim of malevolent intrigue. But his reactions are typical of those sensitive artists to whom the world owes so much. The Gonzagas really did treat him badly, as a study of court records and accounts readily reveals; and if he recouped his losses in Venice (which is reasonably certain) the fact remains that Mantua constantly tried to tempt him back, while withholding from him the capital fund to which he was entitled and misusing this for leverage.

In some ways his rhetorical prose seems to be an epistolary echo of the fine portrait painted by Domenico Fetti in the early 1620s—we see the image of a strong and vigorous man who knew great suffering, but who succeeded in reconciling to a lofty degree his difficult personal circumstances and his artistic ideals. And, if the text and annotations presented by de Paoli are not yet perfect, they carry us far beyond what the past has obliged us to use, giving hope for a future version that will do the fullest justice to the man and his music.

Manhattan style

By Mary Clarke

LINCOLN KIRSTEIN:
The New York City Ballet
261pp. New York: Knopf. Distributed by A. and C. Black. £12.50.

Lincoln Kirstein's *The New York City Ballet* is a handsome celebration of the first twenty-five years of the New York City Ballet. But it also records the events and the achievements of various embryo companies, which made possible Mr Kirstein's dream to establish in the United States a style of classic ballet that would be unmistakably American.

The "imaginary diary" with which Mr Kirstein links his text starts in April 1912 in Rochester, New York, when "Ma took us to the Lyceum" and a passion for the red and gold of the theatre was born. There are fascinating glimpses of this boy growing up, graduating from Harvard, finding his way into the artistic and ballet world of Paris and London in the 1920s and early 1930s. Was it a remark by a painter which shaped his destiny? The entry for July 1933, Paris, reads: "To Tchelitchev's, to tell him how wonderful *Errante* had been. He cut me short and said that half was Balanchine."

George Balanchine was then directing and choreographing for the short-lived Ballets 1933. Kirstein decided that he was the man to take ballet to the United States and give it a national characteristic. Ever since then he has been working (in addition to all his other activities in the world of art) to give Balanchine the school and company he needed and deserved.

Throughout the book photographs of dancers, choreographers and musicians at work in rehearsal studios remind the reader that actual performance is but a fraction of the life of a ballet company. And a ballet company in the United States must constantly fight the battle of fund-raising. A typical entry: "October, 1952, New York City. No money for scenery for Hindemith's *Metamorphoses*." And yet, somehow, money was found. The company grew and prospered, found a home at the New York City Center and then transferred to the grand State Theater at the Lincoln Center for the Performing Arts which is its home today.

The photographs mostly celebrate the dancers; one of the pleasures of the book is the way in which the designer has blended the pictures by George Platt Lynes (he died in 1955) with the company as it is today. Tchelitchev and Balanchine cooperated again in 1936 on an *Orpheus and Eurydice* (part of a stormy season at the old Metropolitan) and Platt Lynes's pictures of that ballet, softly lit and often enhancing the sculptural quality of the movement, are among the most attractive in the book.

Yet just as beautiful and exciting are the photographs by Martha Swope, not only of the dancers of today but also of those who now serve the company as teachers—in its own school or its first offshoot up in Harlem.

There is a complete check list of productions, from Balanchine's *Serenade* (1935) to Jerome Robbins's *An Evening's Waltzes* (1973) at the back of the book.

No ballet company has had a more articulate, more gifted writer to proclaim first its necessity and now its achievement. Mr Kirstein, once described as looking like "an anxious chickler with a mission", seems at the end content. The great Stravinsky Festival of 1972 had been accomplished. Let him have the last word:

> Over the last thirty-five years, where has the exposure of new and unfamiliar music been most transparently effective through the lens of classic dancing? In Paris? Moscow? Milan? London?
>
> In New York!

An important new list, which distinguishes between reproductions, facsimiles, and reprints of early music, is being built up by the Boethius Press, 5 Albert Grove, Leeds LS6 4DA. The general editor is Richard Rastall and the printing is directed by Leslie Hewitt. Reproductions (generally in single-colour printing) include the first complete transcription of *The Burwell Lute Tutor* (£9.50), and the Tollemache Lute Manuscript, here renamed *The Sampson Lute Book* (£4.50) by Robert Spencer, who contributes introductory studies to both volumes. Facsimiles include *The Turpyn Book of Lute Songs*, from the Ms at King's College, Cambridge, and with an introduction by Dr Rastall (£8.70). Reprints (which make no attempt to reproduce the quality of the original paper) include John Dowland's *Lachrimae* (£5.50) from a copy in the Manchester Public Libraries.

MUSIKHANDSCHRIFTEN IN BASEL
200 AUTOGRAPH MSS & LETTERS FROM PUBLIC & PRIVATE COLLECTIONS FROM MONTEVERDI TO BOULEZ
Exhibition at the Kunstmuseum, Bâle, Switzerland, May 31–July 13
Illustrated Catalogue: Sw. Fr. 20 (c. £3.50)
Available through
OTTO HAAS, Antiquarian Booksellers
49 BELSIZE PARK GARDENS, LONDON NW3 4JL
Telephone: 01-722 1488

The new order in Banbury

By Peter Willmott

MARGARET STACEY, ERIC BATSTONE, COLIN BELL and ANNE MURCOTT

Power, Persistence and Change
A second study of Banbury

196pp. Routledge and Kegan Paul. £4.95 (paperback, £2.50).

The first study of Banbury was carried out between 1948 and 1951, and the book reporting it—Margaret Stacey's *Tradition and Change*—was published in 1960. The research workers went back to the town between 1966 and 1968. *Power, Persistence and Change* sets out to report how things had altered there during the intervening fifteen years, and in the writing of this second study Professor Stacey has been joined by Eric Batstone, Colin Bell and Anne Murcott.

The first study, like the sequel, used a combination of sample survey and anthropological-style participant observation as the basis for an analysis of the local community, its way of life and its social structure. Banbury, a declining country town until the mid-1930s, had then started to expand with the arrival of an aluminium factory, and the original purpose was to see what social patterns had subsequently developed.

The main conclusion of *Tradition and Change* was that, as well as the familiar structuring of the population along lines of social class (based on occupation, income, education and the like), there was a crucial distinction between those whom Professor Stacey described as "traditionalists" and "non-traditionalists". "Traditionalists" were relatively unambitious, ignorant about life outside the town, deeply involved in local organizations; "non-traditionalists" were more ambitious, more materialistic, less locally bound, more often members of networks extending beyond the local area. This was an interesting and useful split; when cross-cut with the standard indexes of class, as in a justly renowned table in *Tradition and Change*, it provided a more subtle, and apparently more realistic, "map" of social structure than sociologists had previously drawn. The value of the earlier book lay in the picture it presented of the different styles of life within this structure and of the linkages between different aspects of people's lives and different local institutions.

The Banbury of the early 1950s was bound to go on changing, all the more so since, quite apart from the influence of change in the wider society and any natural growth in the town, it was formally committed to a sizable, planned expansion, receiving population from Birmingham and London. So the main question for the new study was how changes like these had altered the patterns described in the earlier report.

The first and most obvious change was the physical growth of the town, with the characteristic rash of new housing estates on the periphery. The villages nearby had expanded too, many of the new homes being occupied by people who worked in Banbury. What had happened to the town was in this respect like what had happened to many others in Britain during the same period: an expansion of the built-up area and, beyond that, a spill-over into the rural hinterland. This spread of "Banbury" well beyond the administrative boundaries, reflecting the greater personal mobility made possible by widening car ownership, was recognized by the researchers who, having studied only the town itself on the first occasion, now extended their sample to include a belt of surrounding rural parishes.

The crucial issue was what difference these and other changes had made to the social structure described in *Tradition and Change*. The earlier book had predicted that the traditional elements of the local society would increasingly decline in importance, and that more and more the world of Banbury would merge into that of the wider society in the way it already had for the "non-traditionalists". This forecast was, not surprisingly, borne out by events.

In one sense, a contrary process took place. Some of what had been "non-traditional" in 1950 had now become assimilated, part of the place and its life. The prime example is the aluminium factory, the first representative of the new industry. In 1950 its workers had been mainly newcomers and its managers, "non-traditionalists" to a man, had played little part in local politics; by 1967 the proportion of Banburians in the firm's labour force was the same as the average level in the town, and some managers had served on the Borough Council. But, in general, there was a less sharp distinction than there had been between established businesses and relatively new ones like the aluminium firm, or the frozen food factory that had come more recently—most old and new firms alike played a part in the life of the town but at the same time they were, to a larger extent than in the past, owned and controlled from outside the town altogether, part of national or even international combines. So the old inward-looking traditional society had by 1967 crumbled.

But where did this leave the differentiated view of the social structure that so dominated the earlier book? The "traditional"/"non-traditional" division no longer seems to mean very much. What model of social class and social status is to take the place of the old? This is something that has clearly posed a problem for the researchers.

They recognize, of course, that Banbury, like the rest of Britain, is characterized by wide differences in income, wealth and power, and that, in general, people mix with others at a similar social level, and with similar interests, to their own. They show, in their ingenious diagrams linking different organizations, how much of the town is run by its middle and upper classes, and how the interlocking world of Conservatives, Rotary, Anglicans and the Arts Council is separated from the equally interlocking one of Labour, the Trades and Labour Club, WEA and the Friends of Banbury Hospitals. Despite this kind of order, Professor Stacey and her colleagues found much disorder as well. The increasing confusion of social class and all that goes with it contrasts sharply with what they found in the earlier period:

> Whereas around 1950 the committee members of voluntary associations were clearly divided by an "occupational-status frontier", a line which few crossed, this was no longer so around 1967. The frontier is lower than it was, is blurred and many lines cross it. This means that many more people nowadays than around 1950 sit on committees with those of both higher and lower occupational status than themselves.

This is obviously a significant finding. With the decline of the traditional social order, Banbury has become more open. Banbury, we are told, "has no neat class structure, no dynamic, stratified entities within and set against an ordered society and its social order." At first sight this certainly does seem to mean that the working class has lost or that equality has increased, but this would mean that the old order has given way to something as simple and orderly as the Marxist model. This is not what *Tradition and Change* (compared with what was) is no longer ordered, this second study can find no order in its place.

This is unsatisfactory, but it seems that it ought to be possible to come up with something better than the former model, like all sociological constructs, was only a rough and ready approximation to reality that was much too neat. Nobody imagined that it corresponded exactly to the social world. But it did help to make sense of what was happening in terms of social class and status, this is what is lacking in *Tradition and Change*.

The book does, however, provide a useful, and often vivid, description of a provincial community. And, as in the study of crosslinks between organizations is enlightening and rewarding. There are some interesting while new findings on the relationship between neighbours, and in particular the influence of physical proximity on neighbouring. There is particularly useful material on religion, political societies, women and the family, and a penetrating account of the processes by which the town was made about the turn of the century. But the book lacks a central theme like that of its predecessor and it sadly fails to come to grips with the major question it poses about Banbury's place in Britain — changing social structure.

Models of inequality

By Philip Abrams

FRANK PARKIN (Editor):

The Social Analysis of Class Structure

305pp. Tavistock. £5.60 (paperback, £2.80).

The index of *The Social Analysis of Class Structure* suggests that for British sociologists the three most important writers on social stratification are David Lockwood, Frank Parkin and Max Weber in that order, with Karl Marx bringing up a poor fourth. In fact, as well as being a fair indication of the concerns of the book, that is probably accurate. Studies of social hierarchy in this country have been dominated by the world created by Professor Lockwood and Mr Parkin, the world of a variegated working class and a more or less contracted lower-middle class; and the common mode of treating that world has been inspired by Weber's "multidimensional" approach to the analysis of inequality more than by any other single source.

One paper in this collection, an excellent study of education and social mobility in France by Jane Marceau, allows a glimpse of a quite different understanding of what social class is all about; for French studies as a whole—and Miss Marceau's paper reflects this—the important problems of stratification are found higher up the social hierarchy, among the *classes supérieures* and *cadres moyens*, the employing and administrative personnel of a plainly bourgeois formation. Their world, moreover, is conceived as much more directly influenced by economic circumstances and much more directly engaged in a struggle to appropriate and hold personal prestige. Miss Marceau's paper highlights in a more than usually uncomfortable way the curious invisibility of those groups and processes in the British understanding of class structure.

Within its own terms this selection of the papers delivered at the annual conference of the British Sociological Association in 1973 is nevertheless an important book. It seems to have two principal themes, one relatively traditional, the other relatively new. The first is concerned with the general map of social inequality between social groups in different societies and seeks to draw such maps in broadly Weberian terms—that is, in terms of some notion of the action and interaction of groups within three distinct structures of power, economic, social and legal.

The focus for this theme is provided by a long paper by W. G. Runciman, "Towards a Theory of Social Stratification". The title is a little misleading. What Mr Runciman actually attempts is a theory of the *limits* of stratification in advanced industrial societies. A rather elaborate framework of ideal-types, actual-types, constants, variables and hypotheses is set up (this is real conference-paper stuff) within which the probable pattern of inequality in five industrial countries is then worked out. Mr Runciman's argument, a strong, intelligent piece of analysis, suggests that the way in which economic, social and legal power do and will act on one another in each of these countries creates a broad range of general patterns of stratification.

The limits of that range he sees as rather firmly fixed by the necessities of industrialism. But within the range there is room for significant variation and even choice. So that, while industrial societies will be necessarily highly stratified, they are and may remain highly stratified in quite different ways. The general picture suggested is very much at one with the visions of "post-industrial society" advanced by such writers as J. K. Galbraith, Daniel Bell and Alain Touraine—a picture of a large and complex under-class of variously but permanently subordinated and unprivileged people, of a middle sector of technical and executive functionaries who have settled for secure income and a modicum of prestige as adequate substitutes for any real power over their own destinies, and of an elite of "highly qualified" persons who have access to office as a result of their qualifications, and who, within the limits of the necessities of industrialism, do therefore enjoy a significant measure of general power.

Indeed the striking feature of the studies in this book which broadly fall under the umbrella of Mr Runciman's approach is the extent to which their authors agree with him in describing a situation—in Britain, or Yugoslavia or Sweden—in which, while economic and social and political forces continue to interact with relative independence in the general structuring of power, political factors emerge as enjoying a decisive edge, perhaps an ultimate dominance. For Mr Runciman himself this is a matter of "the policies of the governing elite during the course of modernization"; for Zygmunt Bauman and Leslie Benson, talking about socialist societies, it is a matter of the preponderance of official (or in Mr Bauman's term "partynominal") forces over class and market forces; for Richard Scase comparing the Swedish and British working classes it is a matter of the more effective way in which Swedish workers have entered the political system. The broad picture is one in which, as Weber of course anticipated, in the continuing encounters of class, status and party, party in its "house of power" is increasingly decisive.

The second major theme of the book has to do with the relations within social strata in unequal systems as much as with the relations between such strata. The theme is taken up in papers on the labour "aristocracy" (Robert Gray), on Asian and West Indian workers in Britain (Sheila Allen and Christopher Smith), on small shopkeepers (Frank Bechofer and others), on Northumberland miners (J. M. Cousins and R. L. Davis), on the class situation of women (Chris Middleton) and of course in Miss Marceau's paper on the ways in which the French *classes supérieures* use the French educational system to perpetuate their own eminence from generation to generation.

It is set, however, by a paper by Mr Parkin which opens the book: "Strategies of Social Closure in Class Formation". The concept of closure, the processes by which groups exclude others from the benefits they enjoy or concentrate inwardly to press more effectively for benefits to which they feel themselves entitled, was with most of the other important basic insights into the social nature of inequality, first advanced by Weber. Unlike most of Weber's insights in this field, however, this closure has remained and developed and unapplied.

Mr Parkin's very remarkable contribution is to show in this short paper how the idea of closure in the forms of exclusion on the one hand and of social closure on the other can be used to make the highly dynamic Marxist systems of stratification, to describe and trace the immediate and through which classes and other basic building blocks of quality form themselves and are formed. He takes us to the heart of class struggle, to a real understanding of defence and usurpation, to a view of inequality as constantly in process, of stratified. The basic concept of industrial societies, the idea of the working class and its results, he suggests, from a social process, whereas the non-manual strata whose basic problem is to secure engaged in closure strategies on exclusion, the strata whose basic problem is to secure while equally dependent on closure for their existence, must pursue strategies based on solidarity.

The contrary principles give rise to a world apparently split in two. But Mr Parkin shows, that world is a world of endless exchanges and dealings on the part of intermediate groups, such as the aristocracy or the lower class struggling at once to secure some time to usurpation and to do not enjoy and to deny access to the privileges they covet. Such groups are at once the product of class system and not of class shift from structure to process, the most valuable step, either in a stimulating one, in the study of inequality.

Of all the papers in this book Parkin's own is the one most to prove of permanent and value. It is odd to see that the only one that was not presented at the conference which the book is based on, be congratulated on a bold and editorial initiative. It is Professor Runciman (following Professor Lockwood) suggests, that the study of stratification is the central question of sociology, just as it is the central question of the book, both in sociology, of traditional theory and the opening up of new directions of active sign of the health of the discipline.

THE OLEANDER PRESS
THE HIDDEN MUSIC
Osias Stutman
Selected poems by the leading Swedish writer translated by Robin Fulton. "Oleander Modern Poets" vol. 3. £1.05 $3.50
A MALTESE BOYHOOD
Philip Ward
Stories, essays and anecdotes by the author of *A Literal and other Distractions* (87p or $2.10), many never before published. £1.25 $4.00
LIBYAN MAMMALS
Ernst Hofmann
The standard work on the subject, with drawings and photos by Ed van Wezel and contributions by R. J. G. Savage and Olwen Brogan. £4.00 $15.00
COME WITH ME TO IRELAND
Philip Ward
A hugely enjoyable ramble through Eire, from Dublin to Donegal and Wexford to Skellig Michael, with a tronlispiece by Patrick McEllheron. £1.95 $6.50
Available in USA and Canada from 210 Fifth Avenue, New York, N.Y. 10010, USA. Elsewhere from 17 Stansgate Avenue, Cambridge CB2 2QZ, England.

PUBLISH YOUR BOOK IN 90 DAYS
Wanted: book manuscripts on all subjects. Expert editing, design, manufacture and marketing all under one roof. Completed books in 90 days. Low bribe-even. Two FREE books and literature, give details, posts, success stories. Write or phone Dept. T43
EXPOSITION PRESS, INC.
900 So. Oyster Bay Rd., Hicksville, N.Y. 11801
(516) 692-8700 (212) 895-0061

JOHN HASSELL
LITERARY AGENT
194 Greys Road
Henley-on-Thames
Oxfordshire RG9 1QU
Tel.: Henley (04912) 3172

The Lost Domain of childhood

By John Cruickshank

T GIBSON:
and without a Name
...over and his world
Elek £7.50.

...t the least of Alain-Fournier's achievements as a writer that ...ble facile classification by ...ic manuals. His single ...ary novel, *Le Grand Meaulnes*, is ...listed under such vague ...as "Some Individual ...s" or "Private Worlds". ...ost his life he remained at ...ch many of the dominant ...s of French intellectuality ...French literary mind. This ...proves both a weakness and ...th—and the balance which ...ists between strength and ...ks depends on one's response ...concern with idealistic moral ...his placing of purity before ...ex, his loyalty to discretion, ...and refinement. Typical ...reaction was Montherlant's ...of *Le Grand Meaulnes* as ...insignificant book" or an ...critic's contention, in ...n it was based on the for... "one halfpennyworth of ...adventure to an intolerable ...saccharine." On the other ...*Le Grand Meaulnes* has been ...regarded as a classic and ...d for its mysterious charm, ...nt melancholy, its rendering ...ific adolescent sensitivity.

...interesting attempt to place ...ournier's work in a wider ...ural setting was made by ...Hughes in 1958. In *Consers and Society* he rightly ...*Le Grand Meaulnes* as "a ...-French affair"—largely ...of the absence of cynicism ...the way in which the novel ...is completely out of the ...th century—out of its 'rea...gard of bourgeois manners ...obsession of adultery". He ...s very much coloured by its ...however, in the sense that it ...a general, European and ...spoman problem investi... Proust and Mann among ...thers: how are we to recap... the immediacy of past experi... language that in ordinary ...would reproduce no more than ...ganalised reality of an exis... the logical memory had ...stored away in neat com...ts"? This approach offers ...al general framework within ...to view Alain-Fournier's ...it emphasizes his role as a ...ematic figure whose intensely ...vision was neither perver... nor wilfully esoteric. At ...time, it says very little ...this private vision and leaves ...ment adequate literary cri... by which to evaluate *Le Grand Meaulnes*. Also, it ignores ...ournier's emphasis on child... being a source of uniquely ...ough inevitably perishable, ...into experience.

The Land without a Name, ...Gibson is undoubtedly right ...ed as that what Alain-Four... dread most (in common with ...ywith) was "the waning of ...and of wonder, the fading of ...ionary gleam with which, in ..., even the simplest sights ...ts of his outwardly ordin... childhood seemed to him to ...been invested". This central ...on childhood arises ...ly from Professor Gibson's ...approach. He does not fit ...ournier into quite the same ...le Hughes, but sees him as ...ble representative of the ...ral of youth which marked ...ly decades of the twentieth ...y, particularly in France. ...ks between popular Berg...dence with Péguy, the dramatic dis...closures of Simone Casjmir-Perier, ...the lengthy and revealing riposte ...by Alain-Fournier's sister, Isabelle ...Rivière, and a long letter from ...Alain-Fournier to Yvonne de ...Quévrecourt (the Yvonne de ...Galais of *Le Grand Meaulnes*).

Given that Alain-Fournier was so preoccupied with childhood and youth ("I'm ... haunted by the ...of seeing my youth come to ...an end"), it is appropriate that Professor Gibson should provide a detailed picture of his schooldays. This is done with skill and imagination. The Sologne and Berry countrysides ... are vividly described ...and there is a full account of Alain-Fournier's upbringing ... subscribe to a philosophy which stresses "becoming" and mobility and which despises the intellect, then the child, or better still, the adolescent—in whom what has been indoctrinated clashes with the spontaneous, and where the "social self" is in conflict with "the living self" — is the character to be cosseted both by the philosopher and the artist.

It is clear that Massis, though a friend of Alain-Fournier, had a low opinion of "monuments to the greater glory of puberty." To this extent he was later to have some difficulty in praising *Le Grand Meaulnes* with all the enthusiasm that a friend would wish to show. He did not find it easy to share the private, mysterious and melancholy vision which is central to the novel. Like many other readers, he possibly confused childhood insights with childishness and simple truths with simple-mindedness. This is the heart of the matter. Alain-Fournier wrote a clear that he needs no art and literature was "childhood". He was also aware of the attendant dangers and determined to recapture this childhood without becoming childish. One's judgment of *Le Grand Meaulnes* depends on how far one considers him to have been successful.

It is possible to argue that Professor Gibson has not faced this kind of problem squarely enough. One welcomes his refreshing readiness to support largely unfashionable literary ideas, and he is no doubt right to defend Alain-Fournier's values. But his defence takes too little account of contrary ideas regularly deployed by important twentieth-century writers. To take one example: Alain-Fournier's general assumptions appear to ignore the contention of Mann and others that innocence cannot be the end of any self-conscious artistic pursuit. Again, his emphasis on "memories" ("the memory of an afternoon set beside the whiteness of a sunshade and the freshness of another consciousness") is open to some of the damaging attacks on "perfect moments" made by Sartre in *La Nausée*. Professor Gibson rightly says of Alain-Fournier that "nothing that ever happened to him seemed wholly real until he had trapped it and tamed it with words". As against this, however, many writers have emphasized in recent years the ineffable, transitory nature of experience and the mendacious, perverting power of verbal recollection.

There is material here for a fascinating and important debate between Alain-Fournier's aesthetic and the aesthetic of those critics who regard him as a largely irrelevant and minor author. Such a debate would have done more for that it has been translated into thirty-three languages, or details of its adaptation as a ballet in the repertoire of Sadler's Wells.

Having made this general criticism, however, I must add at once that Professor Gibson has written a fascinating biography. Some readers will be familiar with an earlier study, *The Quest of Alain-Fournier*, which he published in 1953. This work was widely praised, and deservedly so, but his new account is even more striking. While it inevitably duplicates some material from the earlier book, it is more comprehensive in scope, more skilful as an exercise in biography, and takes account of important material that became available after 1953: the correspondence with Péguy, the dramatic disclosures of Simone Casjmir-Perier, the lengthy and revealing riposte by Alain-Fournier's sister, Isabelle Rivière, and a long letter from Alain-Fournier to Yvonne de Quévrecourt (the Yvonne de Galais of *Le Grand Meaulnes*).

Given that Alain-Fournier was so preoccupied with childhood and youth ("I'm ... haunted by the ...of seeing my youth come to ...an end"), it is appropriate that Professor Gibson should provide a detailed picture of his schooldays. This is done with skill and imagination. The Sologne and Berry countrysides ... are vividly described ...and there is a full account of Alain-Fournier's upbringing ... against both its physical and moral backgrounds. Both his parents were village schoolteachers and we are properly reminded of the social and intellectual—and indeed ethical—role played by primary schoolteachers in rural France before 1914. Professor Gibson also charts in detail Alain-Fournier's experience of various schools in Paris—the Lycée Voltaire, the Lycée Lakanal and the Lycée Louis-le-Grand. Although his life became increasingly overshadowed by his need—and his failure—to pass the *concours d'entrée* to the Ecole Normale Supérieure in Paris, there were compensations. Chief among these, perhaps, was his meeting at Lakanal with Jacques Rivière—a friendship which lasted until Alain-Fournier's death in 1914. For a period, both boys rejected their religious upbringing and turned to the surrogate religions of poetry and art. Professor Gibson writes:

> If they could no longer accept the rites of the Catholic Church, neither could they subscribe to the faith of scientific materialism. The world of the minor Symbolists provided them with a richly satisfying temporary solution: it was musical and mysterious, it demonstrated that there was a world beyond the senses, it was vibrant with pleasurable emotions—emotions all the more pleasurable, poignant and powerful for being essentially vague. . . . Symbolism became for both Fournier and Rivière the inspiration of their hopes and the justification of their dreams.

These comments contain the key to some of the main features of Alain-Fournier's artistic outlook and to the vision of life contained in *Le Grand Meaulnes*. His enthusiasm for the more minor manifestations of Symbolism may be regarded as a source both of strength and weakness. His development as a writer was permanently influenced—and in some measure constricted—by what Professor Gibson felicitously terms "the studied rural simplicities of Jammes" and "the whimsicalities of Laforgue".

He writes well of Alain-Fournier's conviction that "mystery permeates everything", and of his response to "another landscape which the landscape actually before me makes me desire". He outlines the two main religious crises sympathetically, arguing that it was a lack of humility, rather than objections of an intellectual or political nature, which prevented Alain-Fournier from becoming a Christian. He also indicates Claudel's strong literary influence and describes the early writings, the gradual growth of *Le Grand Meaulnes*, the friendship with Péguy, and the death of Lieutenant Fournier in action on the Meuse on September 22, 1914. These events are interspersed with entertaining details concerning more banal matters: Alain-Fournier's two months in London as a clerk with Sanderson's, the wallpaper and fabric manufacturers, in 1905; his teaching French language and literature to the young T. S. Eliot in 1910; his links with an unusually literary rugby club which included, among its other playing members, Jacques Rivière, Giraudoux, Péguy, Pierre MacOrlan and Gaston Gallimard.

Alain-Fournier's emotional life revolved around two main poles—his highly idealized love for the inaccessible and rarely glimpsed Yvonne de Quévrecourt, and his deeply sensual affair with Simone Casimir-Perier during the last fifteen months of his life. Although he first saw Yvonne, while still a Lakanal schoolboy, on Ascension Thursday, 1905, and only met her briefly on a very few further occasions, she dominated his whole life. For something like eight years she was the object of intense love, as well as of chivalric day-dreaming and literary myth-making. It is not easy to write about such a relationship without falling into the trap of either sophisticated disdain or mawkish sentimentalism. Professor Gibson skilfully avoids both pitfalls, however, and much of what he writes about this aspect of Alain-Fournier's life contributes indirectly, but powerfully, to a better understanding of *Le Grand Meaulnes*. The affair with the actress Simone Casimir-Perier (Alain-Fournier had been her politician husband's secretary) was of a very different nature. It consisted of short periods of intense rapture followed by bitter quarrels and black despair. Simone was unwilling to seek a divorce or to give up her career. Alain-Fournier, on the contrary, sought marriage, domesticity and a settled family life. Here again Professor Gibson gives us a fascinating account of the worshipper of Yvonne become the lover of Simone.

Le Grand Meaulnes was Alain-Fournier's one claim to lasting fame. Professor Gibson outlines his critical fortunes, since its publication in 1913, in the final chapter of his book. The novel is divided into three parts and one of the points on which he insists most firmly is that Part 3 destroys utterly, and tragically, the enchanted world of Part 1. He maintains, therefore, that to see the novel as offering attractions to "all who are wistfully inclined" is to misread it woefully or to read only a third of it. This amounts to saying that, in his overall design, Alain-Fournier replaced the sweetness of romantic fancy by the sharpness of tragic reality. On the whole this is true at the level of the subject-matter, but it applies much less certainly to the manner of writing. One can see the point of view of certain critics who exasperate Professor Gibson by not sharing his interpretation. And one can see sense (as he can not) in the claim by Janet Adam Smith that "for all Yvonne's death and Seurel's desolation, *Le Grand Meaulnes* is not a tragic book at all". On the other hand, Professor Gibson is keenly aware of a number of technical shortcomings in the novel and points them out very fairly. He is right to claim that "Fournier's great artistic strength is in his ability to convey mood through the selection of telling evocative detail" and to add that he was "rather less impressive in analysing motivation and in working out the mechanics of his plot".

In the final few pages of his study Professor Gibson introduces a new critical consideration. He argues well that much of the mood and "flavour" of *Le Grand Meaulnes* are determined not by Meaulnes himself but by the personality of the narrator, François Seurel. This is at odds with the usual view of Seurel as a largely passive agent, but Professor Gibson supports his case by telling textual references:

> It is Seurel who discovers the whereabouts of the Lost Domain and after this discovery, it is Seurel who is the first to meet Yvonne de Galais; it is Seurel who bears the glad tidings to Meaulnes and who, in the face of Meaulnes's inexplicable reluctance, insists on reuniting him with Yvonne; it is Seurel's conversations with Yvonne which the reader is privileged to overhear at far greater length than those of Meaulnes; it is Seurel who sits beside Yvonne on her death-bed and Seurel who has to carry out her corpse to the waiting grave. All this time, Meaulnes is far away looking for Valentine; and his year-long search for her and final rediscovery of her are dismissed in a single line. Seurel, then, is almost omnipresent throughout the novel, his voice is the first and last that the reader hears, and he is obliged to listen to it almost throughout.

One should be more surprised by the failure of readers to draw the appropriate conclusions from these facts than by their slowness in reacting to Alain-Fournier's replacing of a dream-world by a world of tragic realities.

It is fitting that Professor Gibson's book should end on this note of critical insight. The preceding chapters, with their fascinating account of the life of Alain-Fournier himself and of the times in which he lived, pointed to the possibility of a new understanding, and emphasized the necessity for a new assessment of *Le Grand Meaulnes*. Renewed understanding and critical reassessment are made possible by a wealth of detailed information presented with sensitivity and intelligence.

TALKING WITH HORSES
Henry Blake
A sensational breakthrough in horse books offering the rider practical and easily adopted advice for more effective handling – including the first-ever dictionary of horse language.
May 8th 285 62168 8 £3.00
176 pages 16pp black-and-white plates

THE SECRET OF CRETE
Professor H. G. Wunderlich
Translated by R. & C. Winston
A challenging and controversial interpretation of the significance of the ruins at Knossos, which argues that the 'palace' was actually a cemetery, the centre of an important cult of the dead. "An academic uproar of potentially monumental proportions." *Bernard Levin, The Times.*
May 22nd 285 62164 5 £4.00
384 pages extensively illustrated throughout

DEATH RAFT
The Human Drama of the Medusa Shipwreck
Alexander McKee
A gripping modern assessment of one of the greatest sea dramas of all time using previously unpublished source material. The author traces uncanny close parallels of human behaviour exhibited in modern tragedies such as the hi-jacking by terrorists of a full jumbo jet, and the Andes air disaster.
May 22nd 285 62163 7 £3.60
256 pages extensively illustrated with a full-colour frontispiece

ANNA
Daglinn Gronoset
Translated by Ingrid B. Josephson
A rare and moving biography about a woman whose hard and comfortless life included marriage to a drunken hobo who consequently sold her for 300 kroner. Her stark tale, told in simple but expressive language, is nevertheless an affirmation of essential human warmth and goodness.
June 5th 285 62156 4 £3.00
256 pages Illustrated

DRAGONARD
Rupert Gilchrist
In the highly popular tradition of Mandingo, and the Kyle Onstott, Lance Horner novels, Dragonard is a great sweeping saga of a family whose fortune was founded on the dark and shameful cruelty of the slave trade. The first novel of the Dragonard trilogy.
April 10th 285 62158 0 £2.95
320 pages

Souvenir Press
The independent publisher of books that sell

The Prime Ministers
Volume II: From Lord John Russell to Edward Heath
HERBERT VAN THAL

'academics and biographers, and practising politicians – Jo Grimond and Sir Anthony Nutting among them – have contributed to this volume, and Lord Blake, the historian has written a splendid preface.
. . . those who are interested in parliamentary democratic system should buy this book.'
Francis Boyd, The Guardian
£7.50 23 plates

Comanches
The Destruction of a People
T. R. FEHRENBACH

'Mr Fehrenbach straightens out one of the most tangled, most lied-about stories on earth, and does it without either licking the moccasins of the Indians or whitewashing their destroyers . . . a most excellent book and one that should be read by anyone who can take a dose of the truth . . . it's a lovely, lovely book.'
The Spectator
£5.25 45 illustrations

Dictionary of Oriental Literatures
Volume: I East Asia
Volume: II South and South-East Asia
Volume: III West Asia and North Africa
JAROSLAV PRUSEK
Editor

A concise summary in about 2000 articles of practically all the literatures of Asia and North Africa is provided by over 150 international orientalists in these three volumes.
£5.95 per volume £17.55 complete set with slipcase

Road Transport in Cumbria in the Nineteenth Century
L. A. WILLIAMS

In this comprehensive study of a neglected branch of transport history Dr Williams assesses the changing role of transport in Cumbria, Westmorland and the Furness district of Lancashire in the nineteenth century.
£10.00

GEORGE ALLEN & UNWIN

TLS Commentary

The elephant that Louis IX of France sent to Henry III in 1255 and its keeper; it was drawn by Matthew Paris, a chronicler, artist and monk of St Albans, who died in 1259. The two volumes of his Chronica Maiora, *from which this is taken, are among the treasures Matthew Parker bequeathed to Corpus Christi, Cambridge, in the late sixteenth century. Parker was master of the college under Henry VIII and Edward VI and, after a discreet withdrawal during the reign of Catholic Mary, became Elizabeth I's Archbishop of Canterbury. His manuscript collection was based on a directive from the Queen to collect and copy all the manuscripts of the religious houses of England; he did not always return the originals to their now owners. His ordinances aimed at keeping his collection intact, a trust the college has observed for four hundred years. To mark the quatercentenary of their benefactor's death, Corpus Christi have produced a booklet* (Matthew Parker's Legacy. *61pp including 43 illustrations. Available from the Librarian, £1.20). The college also has an exhibition, "Matthew Parker and his Treasures", in the library until August 15, which includes many of his manuscripts, printed books, and the silver-gilt cups, tankards, dishes and spoons that still grace the college's tables on great occasions.*

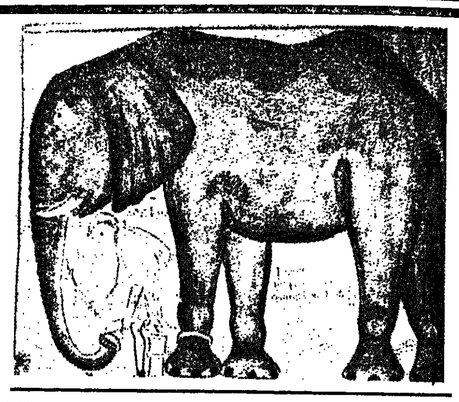

Action stations

One valuable item in York's medieval heritage is a late fifteenth-century manuscript (British Museum Additional MS 35290) containing a collection of short biblical plays which were once performed by the trade guilds of that city. In addition, the York City Archives possess a separate, sixteenth-century copy of one of the plays—the *Incredulity of Thomas* acted by the York Scriveners.

These plays flourished in York from about 1376 to 1569, in spite of plagues and financial crises. In the end, state opposition forced the civic authorities and guilds to discontinue them. But for 200 years or more the guilds had performed them on Corpus Christi day "in honour of Our Lord Jesus Christ and for the glory and benefit of the same city".

A shortened version of the York cycle, prepared by the late Canon J. S. Purvis, was used in a revival of the York plays in 1951 on the occasion of the Festival of Britain. Since then the plays have been performed as a communal effort at every triennial York Festival and, with the help of a succession of distinguished directors, they have become its most popular attraction. With the ruins of St Mary's Abbey as a backdrop, modern audiences have had the opportunity to see a striking dramatic presentation of the Christian view of history from the Creation to the Judgment.

Canon Purvis also produced a modernized version of the complete York cycle, published by the Society for Promoting Christian Knowledge, the royalty rights on which have been given by Hilda M. Purvis to the Leeds School of English. This is the version which the Graduate Centre for Mediaeval Studies (and its organizer for the plays, Jane Oakshott) will use for a performance in the precinct of Leeds University as part of its centenary celebrations.

In several ways the Leeds production will be different from the stationary performance at York, and perhaps approach more closely to the medieval mode. Certainly it will be the first modern presentation of most of the York plays (forty-two out of forty-eight) on wheeled pageant-wagons at three open-air action stations along a fixed route.

The performance is to be spread over two days (Saturday and Sunday, May 17 and 18), with the plays from the Creation to the Passion acted on Saturday (10 am to 8 pm) and those from the Passion to the Judgment on Sunday (2 pm to 8 pm).

Some 250 actors, representing more than thirty university departments and including at least ten different actors playing Christ, will stage the plays on eight shared wagons. An attempt has been made, as in medieval times, to fit each play to the performer's craft: for example, the civil engineers take the place of the medieval Pinners and Painters in erecting Christ's cross, and (more obscurely) the psychologists replace the York Armourers in acting the Expulsion of Adam and Eve from Eden.

This pageant-wagon performance may possibly illuminate the logistics of the station-to-station performances in medieval York. But, apart from any academic interest it may have, the Leeds production will, it is hoped, be entertaining and still appear valid as a Christo-centric presentation of the troubled history of man. Weather permitting, the audience should be able to applaud "Good speech, fine plays with apparel comely".

A. C. Cawley

Sado with Roissy

Our senses barely at rest again after the exotic titillations of *Emmanuelle*, we brought to our screens by the French film-maker Just Jaeckin, we shall soon be able to judge how faithfully the single-minded M Jaeckin has served another, more venerable and if anything bluer landmark in post-war pornography, *L'Histoire d'O*, which he is busy turning into a film at this moment, with some hope that this new scenario will pack even more titillatable souls into French cinemas than the million and a half who thrilled to *Emmanuelle*.

He faces some peculiar problems. The locale, for one. The sort of voluptuous goings-on that are not so hard to swallow when set in the seedier reaches of the Orient, as with *Emmanuelle*, can seem a trifle silly when we are asked to accept that they are happening not a million miles from our neighbourhood Odeon, as [illegible] Worse than that, [illegible] thoughfully aphrodi[illegible] the novel is Roissy, [illegible] village outside Paris [illegible] a sequel to *Histoire d'O*, [illegible] *Retour à Roissy*, [illegible] and good in the days [illegible] first came out; since [illegible] Roissy has become [illegible] Paris's third airport [illegible] Charles de Gaulle, [illegible] itself puts an shagg[illegible] complexion on the p[illegible] be a good deal harder [illegible] all those sado-erotic [illegible] played out to the [illegible] ing jumbos.

M Jaeckin, if he [illegible] sense, will shift his [illegible] the flight-path and [illegible] he is dealing with [illegible] really takes place in [illegible] way, that can hardly [illegible] matter. But M Jaeckin [illegible] true to the book in a[illegible] way, for it seems [illegible] ingly virile male lead [illegible] being taken by her [illegible] Steele, just as in the [illegible] pliant heroine's *chi*[illegible] pleasure is the [illegible] Stephen, an aristocrat [illegible] *standing* is mysterio[illegible] by his Anglo-Saxon [illegible] if memory serves, [illegible] enjoys the extra aspe[illegible] sionable French reader[illegible] being a Scotsman and [illegible] turning up in turns. B[illegible] which M Jaeckin, if h[illegible] film to be taken [illegible] British audiences, w[illegible] to suppress.

Arden in ragtime

"Good plays prove [illegible] the help of good epilo[illegible] Rosalind at the end [illegible] *Like It*. Just as well, [illegible] Gordon McDougall's [illegible] house production. It [illegible] had a lengthy airing [illegible] vincial cities, and [illegible] end of its Oxford run, [illegible] no means a prologue [illegible] logue is well earned [illegible] never, after all, that [illegible] tions of *As You Like It* [illegible] fewer done in Edwardian [illegible] ragtime tunes. The [illegible] nation certainly generat[illegible] bizarre moments, such [illegible] sudden appearance at [illegible] be-padded actors, [illegible] leather-on-willow off. [illegible] you got used to it [illegible] was not inconsiderable [illegible] evening-dressed courtiers [illegible] like groups in old Co[illegible] snaps to see Orlando [illegible] Rosalind/Ganymede fain[illegible] a catch Orlando popped [illegible] or Adam bustled about [illegible] faded servitor, or as [illegible] toting Duke Senior [illegible] bling George V) [illegible] wringing-wet courtiers [illegible] of Arden. The play cer[illegible] more than a smatter[illegible] devices and mediocre [illegible] alleviate Arden's drag[illegible] alarmingly proliferating [illegible] and on this occasion it pa[illegible]

The banished lords tra[illegible] be a tuneful trio, transl[illegible] was a lover and his [illegible] quite passable Barber's [illegible] some very physical [illegible] granted lively interest [illegible] dull routines. Charles [illegible] picked up, even if to [illegible] avail, lots of tips from the [illegible] television wrestling. [illegible] Touchstone (Bob Hoskins [illegible] show comic) was more [illegible] acrobatic. Celia and Ros[illegible] to mention Rosalind [illegible] kept touching each other [illegible] top-prize for physicality [illegible] Veronica Clifford of the [illegible] breasts—as Audrey she [illegible] Immensely all over the [illegible] all over a gratified [illegible] Clearly Jacques [illegible] allowed (as he was [illegible] Oxford and Cambridge [illegible] Company production of [illegible] ago) to spread his [illegible] about. Hugh Thomas [illegible] was fierce enough (he [illegible] miss putting the puke [illegible] into "mulling and [illegible] his influence was [illegible] by his Arden [illegible] was always the [illegible] and sexily horse-faced [illegible] la Tour to cheer on [illegible] lind: she convinced [illegible] woman amorously [illegible]

Poem To be Read with the Light Off

This bright forest of a book
its foliage already spattered
with raindrop texts of blackness—
jumbled letters, dots and dashes—
leaves falling, filling with white
mists, pages of whispering misprints,
cancelling lines, censoring words.

The trunks of darkness thicken.
Shadows mount through flakes of soot
from undergrowths of footnotes, roots
of reference, the mines of meaning,
drifting like woodsmoke to the tops of texts,
overflowing margins, overprinting print,
swirling round leafless boughs of lines.

The twilights deepen, and their inks
obliterate the ghosts that once were white.
—Out of a gathering dream
the signs fall like showers of dust
into the long grasses of forgetfulness,
the rustling leaves of sight
that drown their images in night.

James Kirkup

The officer class

By Michael Howard

THE ELLIS AND ROBERT MOORE:
School for Soldiers
West Point and the Profession of Arms
Oxford University Press. £3.75

[illegible] of the many advantages of being the United States around it [illegible] we can see there, boldly projected in glorious technicolour and [illegible] on a wide screen, all the problems which, in a more complex and [illegible] hearted way, beset our own society. One such problem is how to educate our military. In a liberal democracy one would think that no question was more difficult, more [illegible], or more controversial; yet in Britain it is regarded, perhaps [illegible], as a minor administrative domestic issue for the Services themselves. The largely abortive attempts at reform in officer education over the past ten years have [illegible] awoken a flicker of civilian interest even in such journals as the *Times Higher Education Supplement*.

In the United States it is an issue that verges on the melodramatic. There, then, the British forces have for a quarter of a century performed their tasks unobtrusively, competently and—even in Ulster—on the whole to everyone's satisfaction. The radicals who dislike armed forces on principle have had much [illegible] to find with them. The Americans on the other hand have [illegible] Vietnam. They have had My Lai. And presiding over the My Lai coverup they had General Samuel W. Koster, prize alumnus [illegible] at the time of his disgrace, superintendent of the United States Military Academy at West Point. It looked as if there was something very wrong somewhere. But all start at West Point?

There have been plenty of Americans who believe that it did. At West Point, after all, the cream of the United States officer corps spends four years under conditions [illegible] deliberately designed to [illegible] rather than educate, to [illegible] rather than teach, to [illegible] energetic and courageous [illegible] rather than mature [illegible] thinking.

The process begins with a deliberate attempt to destroy the cadet's civilian personality, in which junior officers are taught their place by [illegible] cadets, being required among [illegible] things to sit erect in their [illegible] at meals, "to gaze only at [illegible] plates in the dining hall unless otherwise directed", to place [illegible] utensils on their plates before [illegible] to chew their food and speak only prescribed phrases [illegible] performing their duties". It is by developing in its alumni a [illegible] reminiscent of a Victorian public school. "West [illegible]" wrote one, "is like the [illegible] it is built on everlasting [illegible] feeling of Duty, Honor and Country has begun to build in me."

[illegible] General Patton, whose statue [illegible] glowers over the institution, it [illegible] "a holy place", and for those who feel that way recent trends have made it yet holier. It is seen as "the single safe repository for national values which are under constant attack in the civilian world". It is "the granite strength which will preserve this country from the evil forces now seeking to undermine it". The superintendent of civilian labour in the Academy recently sent out an encouraging message to his workforce: "You who mop the floors, clean the latrines, pick up the trash, serve the tables, operate the machines, man the typewriters, stand tall and proud! You work at West Point!" Since most of the work-force consisted of Puerto Ricans, this rallying-cry was considerately translated into Spanish.

Good liberals will regard all this as comic if not dangerous. The more illiterate Marxists will dismiss it as fascist without considering how far exactly the same procedures operate in Russian cadet schools and how far it is possible to produce the qualities generally agreed to be requisite in any regular officer without some such initial process of indoctrination; without inculcating, by some means or other, the inner certainties needed to sustain him through the extreme situations which it will be his business to confront, endure and overcome. Certainly the young West Pointers who come to Oxford are hardly fascist. They possess, physically and mentally, the qualities of india-rubber—they are flexible, resilient and tough. They produce enormous quantities of work. They tackle their assignments as if they were enemy positions which have to be taken under heavy fire. They argue persistently and persuasively. They will go far, and God help anyone who gets in the way.

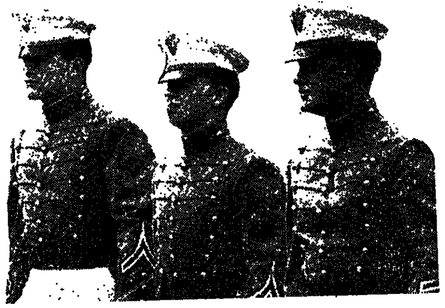

The fact that they do go so far is part of the problem. Four years at West Point seems to provide, like Jowett's Balliol, a first-class ticket on the express train to success. Most of the senior generals in the United States Army are West Pointers, and the civilian roll of honour is correspondingly high. Some radicals see in this a conspiracy to take over the country. Friends of West Point attribute it to the sterling qualities inculcated in the Academy of hard work, dedication, determination and loyalty. Cynics explain it in terms of the tendency of West Pointers to stick together and look after their own. Whichever way you look at it, West Point produces good organization-men of a kind as greatly in demand in the civilian as in the military community, and it seems to do this better than any civil institution of comparable standing.

How does it do this, and what is lost in the process? Professor Joseph Ellis and Professor Robert Moore (or Captain Ellis and Captain Moore, for they have succeeded in both professions) have made in *School for Soldiers* a clinical appraisal of the Academy which is refreshingly thorough and unbiased after all the turgid nonsense which has been churned out both by its attackers and its defenders. For the most part they give a thorough airing to the problems without trying to provide the answers: and the problems are very largely those confronted by any institution attempting simultaneously to provide a liberal education and to train regular officers.

"Although the desire to produce troop leaders or 'people who can lead men in ground combat' and the desire to provide cadets with 'an education equivalent to that given by our leading universities' are not mutually exclusive goals", they admit, "neither are they especially compatible." This qualifies as one of the greatest understatements of the decade. Shake them how one will, the requirements of officer training and those of academic education are like oil and water which obstinately refuse to mix. Cadets at West Point, as elsewhere, are taken through an enormous syllabus at a spanking rate. They have little enough time to read the assigned pages in the assigned books, let alone to browse and think. "They have no time to read books or contemplate", admitted one West Point instructor, "but who wants a platoon leader who always contemplates the order to take that hill?".

Why try to mix them anyway? Professor Ellis and Professor Moore quote the familiar, sensible justifications. For the tasks of the military today, went one report as long ago as 1958,

> character, leadership qualities, intellectual capacity and a fairly fixed body of knowledge are no longer enough. The inroads of physical science and political science into the military realm demand military leaders who are well-based in these areas and who have the intellectual curiosity, the initiative and the quality of creative thinking which will enable them to expand their knowledge in a flexible manner and apply it to ever-changing situations.

This demanded a great deal more than the rigorous mathematics-based competitive intellectual training which had been the core of the West Point syllabus ever since it was remoulded by Sylvanus Thayer on the model of the Ecole Polytechnique early in the nineteenth century. Or, as a more recent officer at West Point put it:

> If the military is going to be able to perform its function effectively, then it needs to be literate in political, domestic and other kinds of considerations. It simply won't do to argue that the military can make a purely military input and that at some higher level all the other considerations will be entered in.

Clausewitz said the same 150 years ago, and in principle the military would not dissent. But in practice what they are concerned about is how to produce good regimental officers who will do what they are told, not ask silly questions, and lead their men courageously under fire. But, since they have to recruit young men into the military profession, and since those young men are unlikely to come in unless they have some prospect of getting a job when, in their thirties or forties, they go out again, and since it is difficult to get a reasonable job without some kind of degree, the military are prepared at least to pay lip service to education; so long as it does not get in the way of the serious business of officer training.

The task of academics in military establishments is thus a thankless one. They are trying to teach the young men to think, and to ask the right questions. The institution as a whole is teaching them to operate under stress, to obey, and to know the right answers—and to assume that there is a right answer. Professor Ellis and Professor Moore give a graphic account of the West Point mind at work:

> A commander has a tendency to say, "OK, so we've got a race problem. Give me a programme which will solve the problem. . . . If the programme involves training people in race relations, then we will train people in race relations. . . ." And if the commander is not able to declare the completed programme a success, if we still have racial problems on post, then most commanders say, "it is the fault of the god-damn people who developed the programme. They didn't do the job. If they had done the job and developed a good programme then we wouldn't have a race problem anymore."

One can see the attractions of this "can do" approach. It has made the United States, for better or worse, what it is. But it has its limitations. Professor Ellis and Professor Moore quote a witness who observed it in action during the Vietnam war:

> You put a West Pointer up against a State Department guy who sat on the Southeast Asia desk and who has spent his life studying the history and culture of Vietnam. And the West Pointer didn't know doggish about history. But when the National Security Council types, the Bundys or the Kissingers, asked for a recommendation, all the State Department guy had was complexities, nuances, more problems. The West Pointer did not analyse things as deeply, but he had solutions. And the guys who needed solutions said, "Hey, here's a guy who's got solutions". Frequently the solutions didn't work but it always took awhile to find that out and by then the NSC guys had new problems they wanted answers to.

Yet is this a criticism of West Pointers or of the Bundys and the Kissingers? It was their job, after all, to probe the weak points of the arguments, to ask the nasty questions which the neat solutions ignored. If the military are asked to produce a plan, they will produce a plan and in, say, seven cases out of ten it will be an extremely good one. But in matters of great state policy they are there to advise and not decide. If there are no statesmen with the wisdom and the authority to overrule them, that is a reflection on the policy as a whole—not on the military.

From this examination West Point emerges with better credit than perhaps its authors realize. Such institutions as the humiliating induction and the Honor System could probably be modified without damage to the essential spirit of the Academy, but people who do not like it do not have to stay there, and the process of teaching people to operate under stress is always harsh. Professor Ellis and Professor Moore put it well when they describe the Academy as "a necessarily illiberal institution". But it is important that such necessary illiberality should be functionally justifiable, closely controlled and open to constant public scrutiny. There are limits beyond which illiberality in the cause of liberal democracy should not be allowed to go.

History Workshop

Village Life and Labour edited by Raphael Samuel (£5.95, *paper* £3.50) is about the unofficial history of the 19th century village and uses oral history to interpret the MSS and printed records of the past. Attention is drawn to industrial occupations in the countryside, to the continuing importance of common rights, and to the place of totting and poaching in household budgets. The central focus is on the cottage economy and the relationship of sex and family roles to field labour and the seasonal cycle of work. This is the first of a series of books based on History Workshops held at Ruskin College, Oxford over the past eight years, and is prefaced by an editorial manifesto on 'people's history' and an introductory discussion of wage labour and capital in the nineteenth-century countryside.

ROUTLEDGE & KEGAN PAUL
68 Carter Lane, London EC4V 5EL
9 Park Street, Boston, Mass 02108

P.D. James
The Black Tower
"Splendid, macabre piece."
–Francis Goff, The Sunday Telegraph.
"P. D. James's writing throughout is intelligent, cool, witty. . ."
–Julian Symons, Kaleidoscope, BBC Radio 4.
"Plotting, writing, structure, characterisation–this is a consummately good crime novel, a masterpiece." *–Edmund Crispin, The Sunday Times.* £2.75

Doctor Mirabilis
By James Blish
A reissue of Mr Blish's remarkable novel about Roger Bacon, that lonely prophet of experimental science and suspected sorceror. "The hard details of thirteenth-century England, Paris and Rome make a superbly strange and uncomfortable background."
–Gerald Leach, New Scientist £2.50

Pilgrimage
An image of mediaeval religion
By Jonathan Sumption
Jonathan Sumption explains the extraordinary appeal of pilgrimage to mediaeval men and women. He describes the infinite variety of pilgrims and their motives–the genuinely devout who walked barefoot to distant sanctuaries, as well as the worldly who travelled with suites of servants or joined the first 'package tours'. Illustrated with seven plates and two maps. £6.95

The Mediaeval Theatre in the Round
By Richard Southern
The second edition of Dr Southern's scholarly book, a study of the staging of *The Castle of Perseverance* and related matters. The book now offers further evidence in a new foreword and an appendix. Illustrated with five plates and thirty-nine drawings. £3.20

The Improbable Puritan
A life of Bulstrode Whitelocke 1605—1675
By Ruth Spalding
"This is one of the most unexpectedly moving and exciting of recent historical biographies, and is so crammed with incident that it might well have been entitled 'The Adventures of Bulstrode Whitelocke'." *–Charles Smyth, The Church Times.*
With 16 plates and two drawings. £4.50

Beyond Contract: Work, Power and Trust Relations
By Alan Fox
Joint winner of the £1000 John Player Management Author of the Year Award. "There can be no doubt that it is an important book. It achieves this in the masterly and lucid way in which it analyses the development of thought about the employment relationship and in the great breadth of its perspective. What makes the book more outstanding is its theoretical originality." *William Brown, Sociolist Commentary.* £5.75

FABER & FABER

To the Editor

Writers and the Closed Shop

Sir,—In the *TLS* of April 25, a distinguished list of writers signed a letter to you which stated:

> The issue about the freedom of the press at present before Parliament is a simple one. Under a piece of trade union legislation it will become possible for a closed shop to exist in newspapers, periodicals, etc, which if it were enforced would mean that the only persons who could be employed would be members of the National Union of Journalists. In addition, the legislation provides that members can be expelled from the union without any reason being given and without a right of appeal to any independent tribunal.

Perhaps I could begin my reply on a matter which I certainly regard as one of first importance by commenting on these sentences, each of which is tendentious and misleading.

First of all, "the issue" is certainly not "a simple one", whatever else it is; so much, I believe, is illustrated by the various and often contradictory representations made to me by, among others, the editors of national newspapers over recent months. When they first came to see me on the subject on November 19 of last year, they appeared to concur with my view that the vital assurance of free access to the press by contributors of all kinds, irrespective of their union membership or other qualifications, could not be best dealt with by legislation; they then pressed strongly their view that the most necessary safeguard they required was "a right not to belong" clause for editors in a closed shop situation. However, even on this point there was no "simple" solution proposed. The editors generally seemed to want the whole editorial department or most of it excluded, rather than the editor proper. Clearly this was a distinction of some interest for those charged like myself with piloting legislation through the House of Commons, since "a right not to belong" clause of this wider nature could be interpreted in a manner which would invalidate trade union strength altogether. Moreover, I was opposed to the "right not to belong" principle anyhow, since this was one of the central features of the Industrial Relations Act 1971 which had proved so unworkable in practice and which we were properly pledged as a party to repeal. Once that principle was conceded in the case of editors and editorial staffs, a similar concession could be strongly called for, and with some justice, by others in many other professions or trades.

However, I believe that there are special problems of editorial freedom. I searched, along with Mr Ken Morgan, General Secretary of the National Union of Journalists, for a different approach to the problem which could avoid legislative pitfalls and yet offer proper protection for editors and the general interest of press freedom. It was Mr Morgan's initiative in this sense which led—to cut a long racial short—to the production by Mr Alistair Hetherington of *The Guardian* of an outline press charter, welcomed by me in the House of Commons as "a most admirable document"; to an unhappily abortive meeting between two representatives of the NUJ and the other parties concerned to discuss such a charter; to Lord Goodman's insistence that the matter could only be dealt with by the law; and to Lord Houghton's proposals for dealing with it, much more sensibly as I believed, by a code of practice to be agreed by the parties. At the time when your correspondents wrote to you, several of the editors were still insisting that only Lord Goodman's amendments would satisfy them, while others, and notably Mr Hetherington who had played such a leading role in the affair, gave their approval, as the Government had also done, to Lord Houghton's proposals. For your correspondents to suggest, in the face of these facts and particularly the denouement just cited, that "the issue" was "a simple one" strikes me as an absurdity, and leads me to suggest that their distinguished names were recruited to the letter either by organizers, who did not trouble to recite the facts to those they approached or by those who were ignorant of the facts themselves. Of course, I appreciate that since their letter was published there have been developments affecting the whole situation and, as some might argue, casting a reflection on the whole previous debate, have occurred at the NUJ Conference. I certainly shall not seek to shirk these implications, but they cannot excuse the misstatements contained in your correspondents' letter.

Let me turn next to the second sentence in the indictment. Although it must always be remembered that closed shops relate to employees, not to contributors, literally it is true that under the proposed legislation (exactly as under pre-1971 legislation) closed shops would be possible in newspapers and periodicals, and literally it is true that the absolute enforcement of this provision could entail the confinement of employment to members of the NUJ alone. But let me hasten to add before this acknowledgment is misconstrued out of its context that such a conclusion could only follow from a whole series of other developments much more significant for the point at issue than the passage of our Trade Union and Labour Relations (Amendment) Bill, which is in fact neutral on the issue of the closed shop itself and furthermore elaborately provides for a whole series of variations in the formation of union membership agreements. For example, to produce the result forecast by your correspondents, one required development is that proprietors and editors up and down the country should freely accept rigid arrangements of this character or that they should be forced to do so by union members everywhere relentlessly pressing the demand—union members, by the way, who on their individual newspapers may be more truly representative of their profession than some of those who assembled at the Conference in Cardiff. It has already been made clear, I am glad to say, that NUJ members on some newspapers have a strong preference for the views of their executive on these aspects of the issue. I trust this liberal example will be followed elsewhere, and the more this occurs the more the force of the second sentence in your correspondents' letter will be weakened. However, more on the aftermath of the NUJ Conference I promise you in a moment.

Let me deal next with the third tendentious sentence: the statement that the legislation provides that members can be expelled from the union without any reason being given and without a right of appeal to any independent tribunal. Unions normally have adequate safeguards built into their rules, e g, the NUJ rules specifically provide that only the National Executive Committee can discipline members for conduct detrimental to the union, and any members alleged by the NEC to be guilty of such conduct should be furnished with details of the complaint in writing. It is the case that the Government does not think it necessary to provide statutorily for an independent tribunal. This is not because we believe the safeguard of an independent tribunal is unnecessary, but because for a variety of reasons we believe this is best dealt with not by the law but by the TUC's independent review committee, to which members of the NUJ would have the same rights of appeal as those of any other union. Even if your correspondents reach a different conclusion on the necessity for statutory machinery, it is grossly misleading to ignore the safeguards which are available or proposed.

These points may be further illustrated if we turn to the remedy favoured by your correspondents—the application of "the safeguards contained in Lord Goodman's amendments". Stripped of their embellishments (a process most charitable to Lord Goodman, as I shall show) those amendments would apply, in effect, a special Industrial-Relations-Act-1971 solution exclusively to one industry. The NUJ, in effect, would be picked out from all the other unions in the country and have applied to them a specially devised series of rules, restricting (or attempting to restrict) their drive to secure 100 per cent membership, curtailing (or attempting to curtail) their capacity to resort to industrial action, and intervening exceptionally in the way they control their union membership. All these rules would be applied without any comparable obligations being required from editors or proprietors or any other safeguards for freedom and free access such as had been envisaged, for example, in the Hetherington charter or the Houghton proposals. Moreover, this "sweeping clause of ban and anathema", as Edmund Burke might have described it, directed against one union, could entail all manner of legal penalties, injunctions, fines, imprisonments, in short, all the wretched contraptions of the 1971 Act.

With such a "solution" applied as your correspondents desire, it is possible or even likely that any union worth its salt would resist such discrimination, and that the absurdity of "the Pentonville Five" might somehow be reenacted with journalists as the victims—and with newspapers as the victims, too, since imprisonment for trade union offences could have spread the confusion until at the thirteenth hour some Official Solicitor was discovered to save the newspaper industry from its self-contrived catastrophe (might not Lord Goodman himself step forward in the role?). This is the course which your correspondents seemingly urge me to follow, although I can scarcely believe they have considered the dangers as carefully as we have. And perhaps I might add that, as one of the reasons why we do consider these possibilities seriously, on at least three other occasions since I have been at the Department of Employment, spokesmen of the newspaper proprietors have advocated action to deal with individual industrial disputes which would, in my judgment, have ruined the industry beyond repair. Anyhow, now that I have spelt out some of the dangers, I hope that some of your correspondents may think differently.

However, I must add that there are other, if lesser, imbecilities involved in the Goodman Amendments which I am entitled to remark upon, since your correspondents, along with the editor of *The Times* and others who ought to have known better, insist upon the adoption of the immaculate Goodman doctrine. First, his Amendments hinge on the Houghton proposals, and if those proposals are abandoned the Goodman "safeguards" are left to stand, even more starkly, as anti-union in intention and effect. Moreover, Goodman Amendment 1 is an extraordinary proposal to charter agreed by Parliament, which Parliament may not amend, could impose duties, breach of which would be actionable in the courts, and injunctions or damages obtained against any union contravenes the charter, or any parties to it.

Thus, if the Government accept the advice offered by Goodman holus-bolus, the book would contain, not one dangerous potentiality, but two: above, but the further provision that these prescriptions 1 to 4 inclusive would not be dealt with by remedy whatever until they had been agreed by the parties—editors and NUJ alike—and now—over that they will sit down and discuss any change whatever. May I respectfully, Sir, and ask the assistance of your readers in italics to emphasize the point that *is the course which presumably distinguished correspondents urge me to pursue*—unanimously I am sure, *when I read it first*?

Now, Sir, and with many apologies for the length of this letter, I comment on what I consider have been some deplorable errors made in the Conference at Cardiff—and earlier your correspondents had written to me. The executive's excellent recommendations on three fundamentals—the right of the editor to decide whether or not he belongs to a union, the right of the editorial work normally throughout any industrial dispute, and the withdrawal by the union to sign a generous charter—were turned down, by a small majority, and the union became committed to a new and qualified drive for 100 per cent membership. Some reports in most respectable papers have suggested that the militancy in this was largely provoked by the union tirades of recent months, the apparent crystallization of hostility in the Goodman Amendments, Lords Amendments. True, but the consequences of counter-productive campaigning by both sides are none the less serious and inescapable. The fears of your correspondents, and of others, besides, may be understandably enhanced; and yet by the reckoning a resort to the Goodman 1971 discrimination against unions could be all the more explosive the more these conflicting pressures pondered, the more people have been driven back to sober assessment and the newspapers may be driven back to set a course along the lines which Mr Morgan, Lord Houghton and Government were following before, still, I believe, that may prove the wisest approach. One fact I am certain: those who searched so hard and earnestly for such a solution were as much concerned about freedom of expression in this country as your correspondents.

An intelligent path must be found between intransigent editors and proprietors who first insisted they would discuss no press charter with the NUJ, intransigent NUJ members who now say they will discuss no press charter with the proprietors and intransigent members of the House of Lords who appear to believe that a solution may be imposed by invoking the full weight of the penal law to back one set of arguments against the other. I believe that solution could be described as simple; but not in the sense your correspondents used the word.

MICHAEL FOOT

Department of Employment, 8 James's Square, London SW1.

Among this week's contributors

Philip Abrams is Professor of Sociology at the University of Durham.

Quentin Anderson is the author of *The American Henry James*.

Frank Barlow's books include *William I and the Norman Conquest*, and *Edward the Confessor*.

John Cruickshank is Professor of French at the University of Sussex.

Peter Hacker is the author of *Insight and Illusion*.

Michael Howard's books include *The Continental Commitment*, 1972.

J. Innes Miller is the author of *The Spice Trade of the Roman Empire*, 1969.

P. D. James is the author of *The Black Tower*, which was published last month.

Gwyn Jones is Professor of English at University College, Cardiff.

Stephen Koss is the author of *Non-Conformity and Modern Politics* which is to be published later this year.

Joseph Lee is Professor of Modern History at University College, Cork.

H. R. Loyn's most recent book is *Alfred the Great*, 1967.

Denis Stevens is Professor of Music at the University of Columbia.

P. F. Strawson's most recent book is *Subject and Predicate in Logic and Grammar*, 1974.

Arthur Terry is Professor of Literature at the University of Essex.

E. S. Turner's books include *Taking the Cure*, 1967 and *Why Please Your Lordship*, 1971.

Graham Webster is the author of *The Cornovii* which is to be published later this year.

'The Authentic Shakespeare'

Sir,—It would be interesting to know why your reviewer of S. Schoenbaum's *William Shakespeare*, Geoffrey Bullough (April 18), considers that the York Herald's reference to Shakespeare as "the Player by Garter" substantiates the assertion that William was a playwright.

The men named by Ralph Brooke as persons not of fit station, who should not have been given arms, are Tay, a hosier, living in Fish Street, Dungayn, the plasterer, Parr, the embroiderer, Robert Young, a sompmaker, William Sandeson, a fishmonger, and then comes Shakespeare, the player.

In 1635 Cuthbert Burbage, who had owned the Globe Theatre with his brother Richard, was just as silent when giving Shakespeare's name in a petition to William, Earl of Pembroke, one of the Incomparable Pair of Brethren, to whom the First Folio was dedicated. In this document Cuthbert set out a full account of the theatre, and the part played in its history by the Burbage family, saying "to ourselves we joined these deserving men Shakespeare, Hemings, Condell and others". He also wrote that at Blackfriars they had "men players which were Hemings, Condell, Shakespeare, etc". The Burbages obviously knew who the real author was. If it was Shakespeare, why did not Cuthbert strengthen his case by giving William what would have been a more fitting and impressive description?

FRANCIS CARR.

34 Hillgate Place, London W8.

'The Prelude'

Sir,—It may be of interest to note that the same rhetorical device pointed out by Jonathan Wordsworth (April 18) in *The Rape of the Lock* and *The Prelude* was also later employed by Yeats in "September 1913":

> *Was it for this* the wild geese spread
> The grey wing upon every tide;
> *For this* that all that blood was shed,
> *For this* Edward Fitzgerald died,
> And Robert Emmet and Wolfe Tone,
> All that delirium of the brave?

WALTER KAISER.

Department of Comparative Literature, Harvard University, Cambridge, Massachusetts 02138, USA.

Guernica

Sir,—Hugh Thomas (April 11) chooses to reproduce a mangled version of the German Condor Legion statement dated April 26, 1937: for "fliegends Verbände" read "fliegende Verbände", for "Doeralich" read "Nordlich". Moreover, the wording of the passage makes it quite clear that this was an operations report and *not* an operations order.

HORST E. MEYER.

4505 Bad Iburg, Sophienstrasse 30, West Germany.

Sir,—Michael Foot is wrong. The [illegible] may be complex, but the [illegible] is simple. It is whether writers [illegible] be made subject to a new control [illegible] That controls are or may be [illegible] exercised—by owners, by [illegible] by the BBC and ITV, by [illegible]—is not an excuse for a [illegible] control, to be exercised by [illegible] or by a committee act[illegible] in their name. This control *may* be exercised benevolently, it *may* not operate at all, but the point is [illegible] should not exist.

[illegible] case of Solzhenitsyn against the Soviet Union is instructive. No [illegible] Solzhenitsyn is an awkward [illegible], perhaps not in all ways [illegible]. He could be, possibly has been used by opponents of the [illegible] state. The "issue" nevertheless is a simple one, the solution [illegible] also. His work should not be [illegible] in his own country. Is the [illegible] absurd? I don't think [illegible] have no Solzhenitsyn, but [illegible] do not need one. That Mr [illegible] who was George Orwell's [illegible] at *Tribune* (and for that [illegible] briefly mine as well) should [illegible] a new measure of con[illegible] over writers astonishes and [illegible] me.

JULIAN SYMONS.

[illegible] Cambridge Mansions, Cambridge Road, London, SW11.

Sir,—Nobody wants to add to the [illegible] of a sick Minister in the [illegible] conditions of a public hos[illegible] ward to which his principles [illegible] consigned him. We await his [illegible] and considered reply in silence. It might have been expected, however, that a man who was responsible for a measure before Parliament would have considered the [illegible] beforehand, and [illegible] be able to reply at once. The [illegible] is after all a simple one. The [illegible] of the National Union of Journalists, abetted by Mr Foot and friends, wants to have a stranglehold on what appears in the public [illegible]. No one else wants this at [illegible].

There was once a large number [illegible] people who thought it possible [illegible] both social democracy and [illegible] in this country. By now [illegible] of them are in process of [illegible] their minds.

GRAHAM HOUGH.

The White Cottage, Grantchester, [illegible]bridge.

King James

Sir,—Joel Hurstfield's extremely [illegible] review of Antonia [illegible]'s biography of King James [illegible] and 1 (April 18) raises an im[illegible] question which is rather [illegible] briefly dealt with. He rightly [illegible] that it is an oversimplification to charge James with neglect of business: every successful [illegible] must delegate authority. The important question is: upon [illegible] should authority be [illegible]? Professor Hurstfield [illegible] goes on cautiously to accept [illegible] view that James was a practising homosexual, and to cite as cases [illegible] James's bad judgment in the [illegible] of advisers Esmé Stuart, [illegible], and Buckingham. These [illegible], presumably determined by [illegible] bias, he contrasts with Elizabeth's choice of "dull and devoted William Cecil—flamboyant [illegible] gets no mention.

It seems to me that in stating his [illegible] Professor Hurstfield has him[illegible] oversimplified. James might [illegible] be forgiven Esmé Stuart. He [illegible] shattered when Esmé came to [illegible] and sixteen when he left; [illegible] one criticizes Elizabeth for her [illegible] with Lord Admiral Seymour [illegible] roughly the same age. Otherwise [illegible] choice of ministers and [illegible] in Scotland was for the [illegible] part excellent, and remained [illegible] to the end. Thirlestane, [illegible], Dunfermline, Spottiswoode, Thomas Hamilton, [illegible]—all these were, in their differing ways, gifted and efficient men who provided Scotland with very good government indeed, especially by contrast with what had gone before. When James came to England he retained virtually all of Elizabeth's appointees—Ellesmere, Dorset, Nottingham, and above all Robert Cecil. No historian, as far as I know, has criticized him for this, or argued that he showed bad judgment in so doing.

So the real question is, what went wrong with the selection process in England in the second half of James's reign there, in the era of Somerset and Buckingham? Were the mistakes due to the king's decaying as he grew older? If so, the same sort of mistakes should have been made in Scotland, but they were not. Were they due, then, to weaknesses in the system and the people James inherited from Elizabeth? How much responsibility for Robert Cecil has? I hope that Professor Hurstfield, who, as he puts it, has worked at the coal face for this period as extensively as anyone, will some day address himself to these questions.

MAURICE LEE, JR.

Rutgers University, New Brunswick New Jersey 08903, USA.

CLASSIFIED ADVERTISEMENTS

LIBRARIANS

AVON COUNTY

CHURCHILL SCHOOL
Churchill, Bristol BS18 0NQ
(1,450 on roll)

APPLICATIONS are invited from Chartered Librarians for the post of HEAD OF SCHOOL LIBRARIAN. It is hoped that the successful candidate will develop the library service and make full contribution to the successful running of the school.
Salary Grade Admin 2 £2,344 to £3,537 plus threshold payment, teaching allowance and removal expenses payable in approved cases.
Stamped addressed envelope for further details and application form from the Head.

THE UNIVERSITY OF ASTON IN BIRMINGHAM LIBRARY

APPLICATIONS are invited from graduate librarians, preferably with several years experience, for a post as ASSISTANT LIBRARIAN (Chief Cataloguer). Qualifications in the physical sciences are desirable. Knowledge of French, familiarity with mechanised procedures will be an advantage. Salary within the scale £2,118-£3,990 (Starting salary according to qualifications and experience, plus Threshold Award) on the Scale.
Application forms and further particulars from the staff officer, The University of Aston in Birmingham, Gosta Green, Birmingham B4 7ET, quoting reference number G/555/118.
(Ref. Times, Leeds, 21 July, 1971, 01-567 0187.) The vacancy is returned by the ESO (Ref. 1975).

AVON COUNTY

CLEVEDON COMPREHENSIVE SCHOOL

Valley Road, Clevedon, Bristol BS21 5AN

APPLICATIONS are invited from Chartered Librarians for the post of SCHOOL LIBRARIAN in the Sixth Form. Salary Scale AP3 plus threshold payment.
Application forms from the Headmaster.

AMNESTY INTERNATIONAL

Requires INFORMATION EXPERT/CHARTERED LIBRARIAN to set up and run

DOCUMENTATION CENTRE

Professional qualifications and suitable experience in Documentation Centres or Libraries. Ability to work well with people in restricted working conditions. Knowledge of English and French; other language an advantage.
Starting salary £3,149.
Applications from Administrative Manager, 53 Theobalds Road, WC1X 8SP. 404 5851, x 35.

UNIVERSITY OF BIRMINGHAM LIBRARY

MEDICAL LIBRARIAN

APPLICATIONS are invited for the POST of SUB-LIBRARIAN in charge of the Barnes Medical Library. A good library degree and professional qualifications are required together with administrative experience in academic libraries.
Salary scale £4,707 to £5,976 per annum plus threshold payment of approximately £250 per annum U.A.S.
Further details from the Librarian, Main Main Library, Edgbaston, Birmingham B15 2TT, England, to whom applications (one copy), should be sent not later than May 31, 1975.

BERKSHIRE COUNTY COUNCIL

SOUTH-EAST BERKSHIRE COLLEGE, MIDDLE SUTTON

Required from 1st September, 1975:
TUTOR LIBRARIAN (Lecturer in charge responsibility for a full College Library and to play a full instruction throughout the College).
Salary, on Lecturer Scale, Burnham Further Education Scale plus Threshold, plus London Fringe Allowance of £437.
Assistance with housing may be given: Low-rate mortgage or rent and removal assistance.
Further particulars and application forms, which should be returned within 14 days of the appearance of this advertisement, from the Principal, Middle Sutton, Berkshire College of Further Education, Church Road, Berkshire RG12 1DJ.

BERKSHIRE EDUCATION COMMITTEE

(READING DISTRICT)

ASHMEAD BOYS' SCHOOL
Northumberland Avenue, Reading
Headmaster: P. H. Judge, M.A.

This comprehensive school of 1,080 boys in the 11-19 age range drawn from all over the town of Reading requires for September, 1975, a TUTOR LIBRARIAN to take charge of the existing library and develop services to staff and pupils in conjunction with the teacher i.c. Resources. A Burnham Scale 3 post is available and applications are sought from both chartered librarians and qualified teachers with relevant qualifications.
Further particulars and application forms are available from the Headmaster.
Assistance with removal expenses. Housing Assistance Scheme available. Lodging allowance (married teachers only) in approved cases.

VACANT APPOINTMENTS

LONDON BOROUGH OF SUTTON

EDUCATION DEPARTMENT
(Libraries Division)

CATALOGUER

Grade A.P. 4, £2,838 to £3,111, plus £261 London Weighting

Required from 1st September, 1975:
Chartered Librarian, preferably with some experience of descriptive cataloguing, required for a busy bibliographical services department, dealing with the acquisition and processing of books, records, pictures and audio visual material. The successful candidate will share in the administration and supervision of the department, including moving into accommodation in the new Central Library, which will open in the autumn.
Application form and further details from Mrs Joy Smith, Acting Borough Librarian, Sutton Borough Libraries, Manor Park, Carew Road, Wallington, Surrey. Telephone: 01-647 4878 ext. 27.
Closing date: May 29, 1975.

Slaves of the lamp

By Patricia Beer

TONY PARKER:
Lighthouse
288pp. Hutchinson. £4.25.

It is a truth universally acknowledged that lighthouse keepers are less interesting than raplets, but I imagine that the publication of Tony Parker's *Lighthouse* will change all that.

> Are you still writing those books of yours? Well, I suppose it's a way of making a living isn't it, much the same as anything else?

This remark, made to Mr Parker early on in the book, may find an echo in the minds of many readers. Sex offenders of all kinds: he's written about them. Unmarried mothers too. So what next? Well, what about lighthouse keepers? But the echo soon loses its resonance, though, I would suggest, not quite soon enough. In the organization of this particular feast, Mr Parker keeps the best wine till last, so much to the very last that it is possible he may have misjudged his timing.

The introductory chapter gives a useful account of the foundation and traditions of Trinity House, which evolved from a medieval seamen's guild consisting of "godley disposed men", one of whose tasks was "to build and light proper beacons for the guidance of mariners". This duty has survived into the twentieth century. Nowadays the Elder Brethren may or may not be "godley disposed", but they are acknowledged to be paternalistic and benevolent though apt to move in a mysterious way and to display an inscrutability compared with which the Silent Service is, in the words of a retired keeper, "a bunch of chattering monkeys in a monkey house". Other important facts that are given us at this point are: the keepers' hierarchy—supernumerary assistant keeper, assistant keeper, principal keeper; the difference between land lights, rock lights and tower lights (essential, this); and an explanation of the word "off" which means "on" when it applies to those working on lighthouses.

We now arrive at the first batch of interviews and here the book sags badly. In these days the tape-recorded interview is too much with us late and soon. Its lack of novelty has deprived it of much of its bite, but there also seems to be an increasing general tendency to tape-record banalities and present them as if they were epigrams. The lighthouse keepers' wives whom Mr Parker interviews are notably banal, and so, while he is interviewing them, is Mr Parker. Janet Bailey, "small and neat in a bottle-green dress with white collar and cuffs, perches on a kitchen stool with her elbows on her knees and her chin cupped in her hands" and says things like "We decided for the sake of the children we ought to do everything we could to try and make the marriage work", and utters *apercus* about life which we need no ghost come from the grave to tell us, though we might be grateful if one did, simply to ginger things up a bit.

Some of the men are more vivid. AK Mike Longman speaks of his favourite watch:

> Four o'clock to mid-day's best because you see the dawn. You extinguish the light at sunrise and every time it's my watch and I do it, it gives me a thrill. It's like you're in charge of starting the day; the light's done its job so you're letting the sun take over.

AK Tom Whittaker describes the danger:

> It was an ordinary calm day, no wind or anything and we were thirty feet or more above the water. Suddenly this tremendous wave came up out of nowhere and swamped us. We were hooked on to the safety harness; so we were all right and all we got was soaking.

If the women are uninspiring, they have a great deal to be uninspiring about. In the lighthouse service, men must work and women must weep. And they do. Sheila Longman describes a fairly typical Christmas Day:

> Then Alice suddenly started sobbing "I want my husband" and her kids went light off wailing "We want Daddy, we want Daddy." I lost my temper and shouted at Alice . . . And then to cap it all, Valerie whose husband was out on the light and not due to come ashore burst out crying too, saying never mind Alice and me complaining, what about her.

The two pivotal chapters, "Off" and "Notes During a Week", provide an interlude where Mr Parker, in his own words this time, with quotations, describes the relief trip to the lighthouse where he was to stay for a few days. The voyage out is dominated by a character called Jacko who plays the part of the humorously outspoken old salt for all it is worth (probably quite a lot in the tourist season), from the loading of the boat ("By the time all this lot's in there won't be room to fart") to the taking on board of the SAK returning to shore on leave ("You needn't move till I've gone you needn't. Then you can jump in the bleeding sea").

It is in the final three chapters which form the section called "The Tower" that the book thoroughly comes to life. At last somebody questions the writer's motives. A keeper's wife, who has been complaining that her son is treated as though it were something out of a zoo because of his father's profession, taxes Mr Parker with regarding lighthouse-keeping as freakish:

> You wouldn't take it as a subject for a book if you didn't think of it in the same way, an occupation that was slightly odd and a matter for curiosity.

At last somebody, if only as a joke, questions his methods:

> We have now had arrived here in our humble abode a man who says he's going to try to write a book which will contain our recorded words. He will then muck about with them, alter them, turn them round and twist their meaning into the exact opposite of what we've said, and eventually issue the whole lot in print and make himself a fortune out of it.

And at last somebody puts weight on the reason for having lighthouses—and therefore keepers—at all: that is, to save ships and lives. All the keepers interviewed earlier on gave perfectly valid explanations for their wish to join the service: fear of redundancy in a shore job, the prospect of a house and pension, the opportunity to wear a uniform, the conviction that the work would suit their particular temperaments. One boy had considered it as a slightly better bet than the army which, as he reflected just in time, "had its drawbacks like it was for fighting". But hardly anybody seemed to think of it as social service or even to feel the need to pretend to do so. Indeed, in an odd way some of the men appeared to consider the safety of ships as something irrelevant to their work, even to the extent of hinting that it would make life more interesting if they came a bit nearer. But in this last section an eight-year-old boy, Nigel, a keeper's child, comes right out with it:

> What a lighthouse keeper does is to make sure that ships are all right. They come past in the sea from all over the world. When they get to where the lighthouse is they have to be careful they don't crash into the rocks. That's why the lighthouse is there.

"The Tower" has more variety than the previous sections and is very skilfully organized. It is ingenious to have a contribution from a clergyman, not only because the vision of an elderly parson swinging ineptly but gamely through the air on a rope brings home the hazards of the whole occupation but also because it is suitable for him to express reflections and inferences on the subject of lighthouse employees in a way that Mr Parker himself prefers not to do. This section records not merely monologues but dialogue as well. That lighthouse keepers use dreadful language is mentioned by several speakers in the course of the book, and now Mr Parker gets the three keepers of the tower he is visiting to debate why this should be so. A "serious fucking discussion" takes place. It reaches no conclusions but demonstrates the need for such discussion.

Another merit of this final section is that it deals with subjects that have been in one's mind throughout the book. One had thought they were never going to arrive and indeed they have been left till rather late. One of these subjects is homosexuality about which, at the eleventh hour, AK Barry Pennington has some perceptive things to say. Altogether the concluding chapters of the book are so strong that they not only compensate for the relatively weak earlier sections but give them meaning.

Young Thomas Hardy

Robert Gittings

". . . a biographical tribute of just the right kind: a scrupulous establishing of the biographical facts. The animating strength of this biography is that it acknowledges Hardy's right to be interestingly unknown; that it does not treat him as a secret to be cracked." *Christopher Ricks in the Sunday Times*

"Dr Robert Gittings is now establishing the truth about Hardy's early life; and that is a piece of good literary fortune for all of us. Dr Gittings has done it with the same mastery and sympathy he brought to Keats. Dr Gittings is not a censorious man." *C. P. Snow in the Financial Times*

"*Young Thomas Hardy* gives back the rough stuff the Life took out; the hangings, burnings, and transportations of mid-nineteenth century Dorset; the sexually morbid and self-helping boy; the tough solicitous mother and diligent father." *Michael Ratcliffe in the Times*

"This book represents the most responsible kind of literary biography, in which the life and its whole setting are evoked to illuminate the work. Mr Gittings has kept speculation down to a minimum . . . his arguments are convincing, and he shows acuteness and freedom from any partisanship, for or against in dealing with Hardy and his intimates." *Henry Gifford in the Times Literary Supplement.* £4.95

Heinemann Educational Books

Newly Available in Reprint

THE DIARY OF
Thomas Burton
(1656-1659)

Member in the Parliaments of Oliver and Richard Cromwell, from 1656 to 1659 . . . With an . . . Account of the Parliament of 1654; from the Journal of Guibon Goddard . . . Edited and illustrated with Notes Historical and Biographical by John Towill Rutt. With an Introduction to the Reprint Edition by Ivan Roots, Department of History, University of Exeter, and an Annotated Index of Speakers in the Parliaments of 1656 and 1658/9 by Paul J. Pinckney, University of Tennessee, Knoxville, and Paul H. Hardacre, Vanderbilt University, Nashville. 1978. Four volumes, 2,311 pp.: Introduction and Index.

FOUR VOLUME SET..........*cloth*
ISBN 0-384-06605-X $100.00/£43.50

Reprint of the London, 1828 ed. Includes an Appendix: Lomas, Sophie C. "the Authorship of Burton's 'Diary'," *The Athenaeum*, No. 3808, 20 October 1900, pp. 513-514.

This substantial diary, attributed to Thomas Burton, Member of Parliament for the county of Westmorland, remains the best available source for the second *Parliament of Oliver Cromwell* (1656-1658) and for that of Richard Cromwell (1659). Carefully edited by J. T. Rutt (1760-1841) from manuscripts now in the British Museum, these four volumes constitute a rich quarry for the study of the Protectorate in its diverse aspects—social, religious, historical, constitutional, and political.

An essential acquisition for all Education collections . . .

SPECIAL REPORTS ON EDUCATIONAL SUBJECTS

Office of Special Inquiries and Reports
London, 1896-1914, 28 vols.
Clothbound set: $1,250.00/£543.50

Newly available in reprint, this major educational study is an essential source for students, teachers, scholars and researchers in Education and related fields.

Examined in depth are the materials and processes of education in more than thirty countries and regions around the world, including the United States, Great Britain, Canada, Germany, Switzerland, Holland and Russia.

Distributed by Johnson Reprint Corporation worldwide except Japan.

PROCEEDINGS OF THE
Aristotelian Society

NEW SERIES

VOLUME 62: CONTAINING THE PAPERS READ BEFORE THE SOCIETY DURING THE EIGHTY-THIRD SESSION, 1961-1962
288 pp., paperbound: $13.75/£6.00; clothbound: $15.75/£7.00.

VOLUME 63, 1962/1963, EIGHTY-FOURTH SESSION
280 pp., paperbound: $15.75/£6.00; clothbound $15.75/£7.00

VOLUME 64, EIGHTY-FIFTH SESSION, 1963-1964
328 pp., paperbound: $16.25/7.00; clothbound: $18.25/£8.00

For a complete list of previously available volumes, please write to the publisher.

JOHNSON
REPRINT CORPORATION
A Subsidiary of Harcourt Brace Jovanovich, Publishers
111 Fifth Avenue, N.Y., N.Y. 10003
24-28 Oval Road, London NW1 7DX

[illegible] من الأصل

Industrialization in its time

By Kenneth O. Morgan

KENNETH E. CARPENTER (Editor):
British Labour Struggles
Contemporary Pamphlets, 1727-1850

32 Volumes. New York: Arno Press. Distributed by Transatlantic Book Services. $500 the set.

"A period as terrible as any through which a nation ever passed": this was Arnold Toynbee's contemporary view of the Industrial Revolution. For well over a hundred years, from the forays of Carlyle, Ure or Engels in the 1840s to the academic salvos of R. M. Hartwell and Eric Hobsbawm in the 1960s, living conditions in England during the first century of industrialization have provided a classic forum for debate. Political commitment has sharpened the passions of those, Marxists or their critics, who take a pessimistic or an optimistic view of the effects of industrial change upon the working population, especially the urban poor, in the late eighteenth and early nineteenth centuries.

Two generations ago, the so-called "pessimistic" view, embodied in the writings of the Hammonds on the inhumanity and cruelty of the "bleak age", held the field unchallenged. Following Liberal predecessors like Thorold Rogers (who held the fifteenth century to be "the golden age for the British worker"), they saw industrialization as the instrument of misery, exploitation and social oppression. But, with the intervention of specialist economic historians, such as Sir John Clapham and later T. S. Ashton, from the late 1920s onwards, the debate entered upon an entirely new phase. Technical econometric inquiries into the standard of living, into earnings and investment, unemployment and the per capita consumption of food, led to the dialectical initiative passing firmly to the so-called "optimists" camp. The crusading disciples of Professor Hayek lent to these technicalities their own fervent ideological commitment to the capitalist system.

Only since the early 1960s, notably with the writings of Edward Thompson, have the "pessimists" fought back, though often on different ground, since they usually choose to concern themselves less with technical inquiries into material conditions and more with the deteriorating "quality of life" during the early industrial era, and the consequences of this for the social system and popular culture. Today the "great debate" resembles not so much a clean-cut confrontation between opponents and supporters of the "immiseration" argument, but rather something more like the Thirty Years War—a whole series of diverse, localized and only indirectly connected engagements about the quantifiable and non-quantifiable aspects of industrial change. Like the poor themselves, the great debate about their living standards will, it seems, be always with us. But overwhelmingly decisive conclusions seem less and less likely to emerge. Rather than being divided into optimists and pessimists, it has been said, we are all agnostics now.

To some extent the debate between optimists and pessimists over the effects of industrialization was founded on the different source-materials used. The optimistic view invariably beholds the working-class world from the outside. Its exponents usually steer clear of wider sociological or cultural themes. Instead, they base themselves rigorously on the complex statistical data of the specialist economist. Retail and wholesale price indexes, data for patterns of consumption and for the distribution of the national income have been the staple fare of those economic historians who travelled in the wake of Clapham.

Conversely, the pessimists, following the Webbs and the Hammonds, have always relied to a great degree on contemporary accounts—on materials culled from Blue Books and other parliamentary papers, and from the whole passionate literature of popular protest against factory conditions, child labour, urban and rural poverty, the moral economy of the poor, environmental deprivation and the like. In this they followed Engels, whose account of Manchester in 1844 drew heavily on previous accounts by Kay, Gaskell and Gaultier, and on parliamentary reports of a decade earlier. Some of this contemporary material was, of course, highly polemical—though certainly not to be dismissed on that account. And there is surely force in Brian Inglis's insistence that the quality of contemporary observers who took a pessimistic view of the industrial scene is overwhelmingly impressive—including not only a vast range of imaginative writers but also, in time, major exponents of the orthodox political economy such as Ricardo, Mill or Harriet Martineau, against whom could only be ranged the hardly titanic figure of Andrew Ure. Clearly, contemporary literature will always loom centrally in the debate on the effects of industrialization, for all Clapham's contemptuous dismissal of the efforts of the "social historians".

It is for this reason above all that *British Labour Struggles*, a new mammoth series of reprints, is especially welcome. It consists of thirty-two handsomely bound volumes. They derived originally from the 70,000-odd items accumulated in the 1870s by the Cambridge economic historian, Herbert Foxwell, much of which was later purchased by the Kress Library of the Graduate School of Business Administration at Harvard. The original purchase from Foxwell included some 25,000 items. From this immense haul, Kenneth E. Carpenter, curator of the Kress Library, has selected 200-odd pamphlets, books, leaflets and broadsides relating to social and psychological aspects of industrial change: they range far beyond the theme of "Labour's early struggles". Defenders and critics of capitalism are equally well represented. The thirty-two volumes include a diversity of material, with between three and eleven pamphlets in each, all beautifully reproduced in facsimile. There is no general introduction or index. However, Mr Carpenter has provided a brief, but extremely helpful, accompanying booklet which gives a digest of each volume and explains its provenance. The reprinting of this material, much of it exceptionally scarce, will be a most valuable addition to the holdings of university and other libraries which ought, if possible, to purchase the series in its entirety. This venture is a vital aid to intelligent and informed discussion of the nature of our early industrial civilization.

The volumes divide into five broad sections, relating to labour disputes, the growth of early trade unions, the impact of Owenism, factory conditions and movements for factory reform, and the agricultural labourers' revolt of 1830-31. The first of these consists of five volumes on labour problems (mainly among Wiltshire weavers and clothiers) in 1727-45; labour disputes among Lancashire cotton spinners later in the century; the impact of the spread of machinery; the activities of the Luddites; and the working of the Spitalfields' weavers' acts, 1818-28. Among these, the literature on the Luddites is of the greatest interest. Some of it links the Luddites' grievances against machinery to the wider growth of monopoly in cotton, land and corn supplies. It amply confirms Mr Thompson's locating of the Luddites in a far more sophisticated and enduring radical tradition. The Spitalfields material, by contrast, is of interest primarily for the information it provides on the powers of justices of the peace to regulate silk-weavers' wages, powers that survived the ending of government regulation in 1814, and the repeal of the apprenticeship clauses of the Statute of Artificers.

In the second group are eight volumes relating to early trade unionism, with many especially rare pamphlets included. They cover the rules of early friendly societies; the history of trade unions during the era of the Combination Acts; the debate over the repeal of these Acts in 1825; trade unionism in the 1830s and 1840s, especially among the Lancashire cotton spinners; labour disputes among the Durham and Northumberland miners mainly in 1831-32; and union activities among the framework knitters and handloom weavers of Leicestershire and Nottinghamshire.

Among the more striking material included in this section are Edward Tufnell's forceful attack (1834) on the "character, objects and effects" of trade unions, which he saw as "secret fraternities", and his abortive proposal of model rules for them to operate in the future. Conversely, Richard Oastler, that transcendent symbol of social Christianity, is well represented, notably in a characteristic appeal to Leeds manufacturers and mill-owners to look more positively upon trade unions as institutions:

> Masters, don't you see who it is that is your enemy? It's not the "Union"—it's that bloody monster "Capital". . . . He scrapes the marrow out of *your* bones—he benumbs *your* sinews, and then points to the Union, and says—They did it!

Here, as elsewhere, Oastler's rhetoric has a compelling relevance that transcends its period. The framework knitters' material includes a remarkable tract by William Felkin (the Nottingham historian of the hosiery and lace industries, in later years) which calls for a minimum wage and provides an account of his evidence before the 1845 Hosiery Commission.

The third group consists of six volumes relating to the impact of Robert Owen upon working-class ideas and organization down to the early 1840s. They cover Owen's work at New Lanark (an explanatory defence by his son, Robert Dale Owen, being balanced by attacks from William M'Gavin and Edward Baines, among others, mainly based on the irreligious nature of the education provided in Owen's new model factory schools); Owen's communities at Motherwell and Orbiston; Owen's various cooperative ventures, 1821-34, including the rep... Co-operative Congress... lengthy discussions of ... labour exchanges; the ... system" of social ... viewed by the Owen... critics (included here ...) debate on "What is So... by Owen and John E... 1841); and a series of ... various Owenite comm... Britain and the Unite... 1825-41, with New Era ... course, well to the fore.

Clearly, a few of the ... somewhat tangential to ... the phenomenon of ... Owen's *New View of S...* *Report to the County of ...* which are readily av... paperback, are not incl... so, these volumes are ... fascinating in suggesting ... range of Owenite ... tarianism in its more prac... less millenarian aspects. ... cate also the extent of Ow... while support: for ... liam Lovett's prominent ... earlier cooperative ... comes out strongly; Ow... confused version of socia... illuminated. We ... his clear acceptance of the ... industrialism, even if he ... defatigably to humanize ... transform its values, and ... under some kind of social...

The fourth group include... books that cover material ... favoured by the Webbs ... Hammonds, not to mention ... in his self-styled "... society"—pamphlets and ... on factory conditions. ... of exceptional sociologic... Among the themes ... the 1819 Factory Act, ... Hours' movement in 18... 1833 Factory Act, the ... battles in the 1830s ... the Factory Education ... which aroused so much ... friction (as in Edward Baines' ... passioned protest, printed ... campaign against Sunday ... ...ght of early closing, and some ...al relating to female workers. ...ers of the most searching of ...s of industrial society are ... represented: they in- ... Michael Sadler, the member ... on the need for factory legislation in 1833, Shaftes- ... pleading the cause of Ten ... legislation, Oastler again on ... of child labour in factories, ... of the industrial system. ... volume also includes a ... moving memoir of Oastler by ... Bull. Some of the ...—for instance, the recol- ... of an orphan, Robert Blin- ... the horrific conditions of ... in Lancashire cotton mills, ... account by Ralph Grind- ... surgeon, of the "slaves of ... —women workers in the ... making, millinery and em- ... trades—depict in the ... terms the totally inhuman ... of early factory life which ... technicalities of the econo- ... ians so frequently ignore.

...ly, there are two substantial volumes that cover the "Captain Swing" rising of the agrarian labourers in 1830-31, which Professor Hobsbawm and Professor Rudé have done so much to illuminate. These include some routine condemnations of the "sin and folly" of the destruction of private property delivered by clergymen and others. There is also a significant anonymous pamphlet by Francis Place which laments the labourers' uprising, but despairs of any effective economy remedy to head off a series of further rural rebellions. Already the older radicalism of which Place was the symbol was being superseded, as working-class protest assumed a more overt and coherent form. In fact, Place's fears of continuing agrarian turbulence were not to be fulfilled in England. "Rebecca" was to be a strictly Celtic phenomenon, as David Williams's masterpiece on the riots explained, twenty years ago.

The effect of these welcome reprints by the Arno Press is, therefore, to provide a broad and revealing picture of social conditions in the first century of British industrial experience. It is not, of course, a complete one. The most obvious gap is Chartism. In general, working-class activity in these volumes appears usually as defensive, often desperate: coherent efforts by urban and rural workers to transform their conditions by purposive political change is not reflected here. Nor—apart from the Swing uprisings—are rural labour conditions well illustrated. There is nothing, for instance, on the impact of enclosures, or the campaign against tithe. Working-class religious organization and experience in the frontier world of the new industrial towns are also left out, apart from a few eccentric Owenite experiments.

But it would be quite wrong to end on a carping note. These volumes are obviously of immense value for the university or college student, for the actively researching scholar, and for the extra-mural enthusiast.

ZENO PUBLISHING NEWS

In our effort to reprint scarce books of some value to students and historians of Cyprus and Greece, we have published the following books which have become extremely scarce and unobtainable.

MARITI, Giov.
Travels in the Island of Cyprus
Translated by C. D. Cobham, with contemporary Accounts of the sieges of ... and Famagusta by Gio. P. Contarini and Count Nestor Martinengo.
Reprint of London 1909 Edition (Bibliotheca Historica Cypria Series)
ISBN 0 900834 20 X £3

KOUMOULIDES, John T. A.
Cyprus and the War of Greek Independence 1821-1829. 2nd ed. revised and enlarged.
Foreword by Douglas Dakin
ISBN 0 900834 81 1 CLOTH £4. 0 900834 82 X PAPER £3.
(Bibliotheca Historica Cypria Series.)

JEFFERY, G.
Cyprus Under an English King in the Twelfth Century. The Adventures of Richard I and the Crowning of his Queen in the Island
ISBN 0 900834 77 3 £3
(Bibliotheca Historica Cypria Series.)

ORR, C. W. J.
Cyprus under British Rule
A Reprint of 1918 Edition
ISBN 0 900834 19 6.
(Bibliotheca Historica Cypria Series.)

FINLAY, George
History of the Greek Revolution and the Reign of King Otho
A Reprint with revised index and select bibliography, and foreword by Prof ... Dakin, of vols. vi and vii of George Finlay's *History of Greece from its Conquest by The Romans.* . . . Edited by H. F. Tozer, Oxford 1877.
2 vols. in one, XXIII + 438, VIII + 382pp. foldout map, cloth.
ISBN 0 900834 12 9. £10.50p.

For a complete list send us a card. Also ask for our catalogues of Modern ... Books and on Greece and Cyprus.

ZENO Booksellers and Publishers, 6, Denmark Street, London WC2H ...
TEL. 01-836 2522.

T.L.S. SPECIAL NUMBERS 1975

The next Special Number to appear in the T.L.S. will appear ... May 23 and will be devoted to SPANISH BOOKS. This is a ... addition to the list of Special Numbers and will coincide ... the opening of a Spanish Book Exhibition at the Festival Hall. This has meant that the Reference Book Number will now appear on May 30.

The remaining Special Numbers for June and July will be as follows:

June 13
AMERICAN NUMBER
July 11
CHILDREN'S BOOK II
July 25
EXPORT NUMBER

Details of all these Special Numbers may be obtained from The T.L.S. Advertisement Department, P.O. Box No. 7, New Printing House Square, Gray's Inn Road, London WC1X 8EZ, telephone 01-837 1234 Exts. 7736, 7754.

The evangelism of progress

By Stephen Koss

...RT E. DOWSE (Editor):
...Socialist Ideal
...Harvester Press. £6.50.

...a commonplace among historians that the general election of ... which gave an unprecedented ...ate to the old Liberal Party, ... portentously put the new ...ur Party on the electoral map. ...proximately fifty so-called Labour ...bers were returned—it would ... the wits of man to stipulate a ... number—nearly half of ..., according to H. H. Asquith, ... to all intents and purposes ...". Twenty-nine others had ... the backing of the Labour Representation Committee, among them the three spokesmen featured in *The Socialist Ideal*. The Liberal leaders, flushed with their own spectacular victory, were not the least perturbed by the emergence of a fledgling party on their left; indeed, Herbert Gladstone's 1903 pact with Ramsay MacDonald had paved the way for it. "The Labour Party has now at last assumed definite shape", John Morley matter-of-factly observed at the time. "The wonder is that it did not come earlier."

What exactly did the new party stand for? In an effort to elucidate its "aim and methods", Allen and Unwin published a series of six short books, collectively entitled *The Socialist Ideal*. Three of the tracts were written by Labour MPs: MacDonald, J. Keir Hardie, and Philip Snowden. The others, not without their own contemporary interest and historical significance, were the work of F. W. Jowett, Stewart Headlam, and Ethel Snowden. Somewhat inexplicably, Harvester Press has reduced the sexter to a one-volume triptych that contains only the items in the first category. It is not clear on what basis, except the most obvious one, the selection was made. That the editor's introduction refers indiscriminately to all six component volumes of the series makes one question the logic as well as the efficacy of the arrangement.

Still, half a loaf is better than none. These isolated expositions of Edwardian socialist thought, which originally sold in cloth editions for a shilling a copy, offer a variety of insights. There is nothing about them that would serve to drive a working-class reader to the barricades, although much that would calm the jittery nerves of any Tory duchess. The brand of socialism that they preach is mild-mannered, homespun, and, above all else, steeped in Christian values. The intellectual attitudes they express, like the social concerns that inspire them, are integral to the times.

"From Amoeba to Man there has been a steady and more or less continuous progress", Hardie believed, making socialism—as he defined it—an inevitability. If his definition lacked specificity, or even substance, that was all to its advantage. "Socialism, like every other problem of life, is at bottom a question of ethics or morals", he explained. Ostensibly for this reason, he disclaimed any intention "to enter into an elaborate disquisition on the historical basis of Socialism, or to embody its economic theories and principles in a learned thesis". In the same vein, and with the same equivocal effect, Beatie Bryant lectured to her mother in Arnold Wesker's play, *Roots*: "Socialism isn't talking all the time it's living, it's singing, it's dancing, it's being interested in what go on around you, it's being concerned about people and the world."

MacDonald, who wrote with the same evangelical fervour, would have commended himself to Beatie Bryant by expanding the boundaries of human compassion to include the subject peoples of the British Empire. His book is tellingly dedicated "to my friends called 'Little Englanders' who guarded the honour of their country through trying years", and one is reminded that, during the stormy days of the Boer War, Hardie had proffered his allegiance to Morley. Far from advocating the dismantling of the Empire, MacDonald accepted its existence as a sacred trust, and he celebrated its potential for bringing social and political progress to the four quarters of the globe. Only a generation earlier, he marvels, the "easy-going children of nature" who inhabited some of Britain's Pacific dependencies "were removed from cannibalism". With the priceless gift of "British characteristics", which would come in time, there was no limit to their capabilities.

Hardie was equally awash in pseudo-Darwinian theory, so much the hallmark of the age. "Take a gathering of Indians", he instructed an audience of his countrymen in 1909. "Remove their graceful, picturesque costumes and clothe them in coat and trousers, wash the sun out of their skins, and then a stranger suddenly let down in the midst of them would have a difficulty saying whether he was in Manchester or Madras." Perhaps unwittingly, Hardie spoke from personal experience: deprived of his famous cloth cap, cleansed of the grime of the Lanarkshire collieries, and exposed to the rarefied atmosphere at Westminster, he behaved very much like an old-fashioned Radical.

Snowden, suitably preoccupied with budgetary matters, wrote more drily and concisely than the others, but no less revealingly. "A Chancellor of the Exchequer", he declares ominously, "has always to shape the Budget so as to arouse the least measure of opposition amongst those who are the most influential supporters of his Party." Oswald Mosley would have been spared a good deal of frustration as a member of the 1929 Government had he read these words.

Robert E. Dowse, who has assembled and introduced this material, avowedly shares Mosley's sense of impatience with these woolly-minded standard-bearers of the socialist tradition. In a trenchant polemic, he focuses on the inter-war period, when the Labour leadership proved sadly deficient in ideas and therefore unable to grapple with the social and monetary problems that afflicted the nation. With no sense of "policy priorities", Labour fundamentalists fell back on the "fustian rhetoric" of these "socialist theoreticians" who, as represented here, "were not . . . of even the second rank". Consequently, "the amorphous set of beliefs, inspirations, hope and verbiage which made up the intellectual capital of English Labourism actually constituted a barrier to clear thinking".

It is curious that a scholar, who writes in 1974, should have chosen to root himself in the controversies of 1929-31, and to evaluate his sources exclusively in that unflattering light. Such a vantage-point affords us neither a short nor a long view, but at best an intermediate one. Had Mr Dowse considered these three publicists in the context of the society in which they wrote and operated, he would have been better able to appreciate both their contributions and limitations. After all, these men were responding to the recent experience of the South African War, and cannot legitimately be faulted for having failed to anticipate the First World War and its aftermath. Vague and discursive, Hardie's "little brochure" was "written, literally, in the odd half-hours of a busy period in a life crowded with work". Like the others, it deserves to be approached on its own modest terms, and does not bear the weight which the editor has placed on it.

...HE
...OW STREET
...IBRARY

...dited by
...ugh Greene

...series of reprints of once famous ... now forgotten fiction selected ... introduced by Sir Hugh ...reene.

...EORGE BIRMINGHAM
...he Search Party £2·25
...panish Gold £2·25

... STORER CLOUSTON
...he Lunatic at Large £2·25

...OHN MASEFIELD
...aptain Margaret £2·50

... E. W. MASON
...t the Villa Rose £2·50

...TANLEY WEYMAN
... Gentleman of France £2·50

...o be published in July:

...NTHONY HOPE
...ophy of Kravonia £2·75

... W. W. JACOBS
...elected Short Stories £2·75

...BODLEY
...HEAD

GREENWOOD PRESS

announce their microfiche collection of

BAEDEKER'S HANDBOOKS FOR TRAVELLERS

available on standard NMA microfiche at a reduction ratio of approximately 20 : 1 all 266 English language editions covering 31 countries and areas published prior to the Second World War.

The entire collection $2,500 (together with hard-copy bibliography)

Individual countries available separately as follows, the number of editions being shown in brackets

Austria (3) $75; Austria-Hungary (2) $60; Belgium and Holland (15) $190; Belgium and Luxembourg (1) $20; The Dominion of Canada (4) $60; The Eastern Alps (10) $170; Egypt (9) $160; Northern France (5) $90; Southern France (7) $125; The Riviera (1) $25; Paris (20) $240; Northern Germany (14) $185; Southern Germany (13) $175; Germany (1) $25; The Rhine (18) $205; Berlin (6) 75; Great Britain (9) $170; London (19) $195; Greece (4) $70; Northern Italy (15) $210; Central Italy (16) $185; Southern Italy (17) $180; Italy (3) $65; Madeira (1) $10; Norway and Sweden (10) $165; Palestine and Syria (5) $90; Russia (1) $25; Spain and Portugal (4) $90; Switzerland (28) $335; United States (4) $95; Mediterranean Seaports and Sea Routes (1) $25.

All orders and enquiries to:

Westport Library Services
3 Henrietta Street London WC2E 8LU 01-240 0856

Please return this space.

Listed below are a few of the special collections available from University Microfilms Ltd. For further information on any of these materials, circle the number you're interested in and send this space (or a copy of it) back to us.

1. Early English Books — 1475-1640; 1641-1700 Titles from the Pollard and Redgrave and the Wing *Short-Title Catalogues*
2. Focus On English Literature 40 best Periodicals in the literary field from 1706-1907
3. Early English Literary Periodicals 223 titles published during the 17th, 18th and 19th centuries.
4. Early British Periodicals Politics, economics, philosophy and the social scene from the Restoration to 1900.
5. Early British Periodicals In The Creative Arts. Periodicals of the 17th, 18th, 19th centuries specialising in art, music, drama, archaelogy & architecture.
6. American Culture Series — 1493-1875 Over 6,000 basic source materials in American Studies.
7. American Periodicals — 1741-1910 Over 1,100 titles arranged in 3 series; 18th century, 1800-1850, 1850-1910.
8. Sotheby's Annotated Sales Catalogues Yearly auction catalogues from 1733-1945.

Name________
Institution________
Address________

After circling collections of interest and completing the address information, send this space to:

Patrick McLoughlin,
University Microfilms Ltd.,
St. John's Road, Tylers Green
High Wycombe,
Buckinghamshire, England,
HP10 8HR
Tel: Penn 3844 Telex: 83536

XEROX

Michael Joseph
is pleased to announce the following additions to its popular Reissues Series

Norman Denny
Sweet Confusion
Set in pre-war England, this is a classic novel dealing with the diminishing fortunes of a wealthy and respectable family.
'Mordant and beautifully restrained . . . as sound as it is entertaining.' *Guardian*
£3.50

C S Forester
The Pencemaker
Sure to delight his many devoted fans, this early Forester novel contains one of his most unforgettable character studies.
£2.40

Mary Kelly
The Spoilt Kill
Set in the Potteries, where detective Nicholson has to solve a strange murder, this novel won the Crime Writers 'Golden Dagger' award for the best crime novel of 1961.
'Here is a proper detective story in the best tradition, and is thoroughly to be recommended.' *Times Literary Supplement*
June £3.00

Due To A Death
Hidden in a giant industrial area lies a secluded and half-dead former maritime village. Against this unusual setting occurs the murder of a young girl, which Nicholson is called upon to solve.
June £3.00

Hugh Ross Williamson
The Silver Bowl
A fictional retelling of one of history's most baffling mysteries—the great Campden Mystery of 1660.
'Hugh Ross Williamson is the most exciting of our historians . . . and he *knows* the people he is writing about.' *F. C. Trevin*
£2.75

Captain Thomas Schofield
The authentic story of a soldier of fortune and his adventures during the English Civil Wars.
£3.00

Keith Waterhouse
Jubb
An in-depth portrait of a rent collector and youth club leader—who is also a pyromaniac with an obsessive yearning for a mistress.
June £3.25

There Is A Happy Land
The author's highly acclaimed first novel—describing life as seen by an eleven-year-old boy living on a North Country housing estate.
'Remarkable for the deep and unwavering insight it gives into child behaviour.' *The Times*
June £2.75

Michael Joseph

The interests of the Eskimoes

By Gwyn Jones

HENRIK RINK:
Tales and Traditions of the Eskimo
472pp.
Danish Greenland
Its People and Products
468pp.
Hurst. £10.50 each.

On the whole Greenland has been lucky in its Danes, and Henrik Rink stands with the best of them. He first visited the subcontinent in 1848 in search of mineral deposits, showed himself to be diligent and inquiring, and with modest equipment and abundant common sense made a useful contribution to mapping part of the coast. During his three-year stay he also found time to study the problems posed by the Inland Ice and Greenland's icebergs, and how the one might produce the other. It was his speculations on this last which made his first reputation. He returned to Greenland as a government commissioner in 1852, and thereafter spent sixteen winters and twenty-two summers there, including a ten-year spell as Royal Inspector of South Greenland. He had no sentimental illusions about his Eskimo charges but was devoted to their interests and from the beginning sensitive to their differences from the European and the reasons for those differences.

There had been earlier well-wishers of the Eskimo who wanted to change him into an imitation Dane, washed and tabbed, a solid citizen and good Christian, and all the other things that the Lord in his wisdom and the climate in its rigour had so far excluded him from being. Rink was quickly apprised of two abiding truths. The first was that the decline in the Eskimo's economy and in his power to survive and be himself was due to the changes in his social and mental, and even spiritual, life forced on him by European ways, and must be improved through restitution as well as what Europeans called "advancement". The second was that a European administrator should, so far as was practicable, act as an adviser and supervisor, and allow the natural leaders among the Eskimoes, their clergymen (when they had them), catechists, and the best sealers and hunters, to have the first say and all possible authority in the management of their own affairs. To this end he and like-minded men of both peoples set up the Boards of Guardians for South and North Greenland in 1862-63, for which alone, as Helge Larsen says in her introduction, Rink deserves a place of honour in Greenland's history.

He wrote a number of books, papers, reports and the like, some of them specialized, and all of them valuable within their disciplines. Two are distinguished by their interest for the general reader. The first is his account of Greenland and its people prepared between 1851 and 1857, and published in Danish; the second his two-fold collection of native tales, the first batch published in Danish translation in 1866, the second determined on in 1871, when his increased command of the painfully difficult language of the Greenlanders permitted him to write down their verbal communications.

The one was immediately recognized as the best description of the country and its inhabitants since

Eskimo woman and child, from Tales and Traditions of the Eskimo.

Hans Egede's *Perlustration* of 1741; the other was rightly seen as not only an important pioneering work, but also one certain to retain a lasting esteem. Thereafter they appeared in English, the *Tales and Traditions* in 1875 and *Danish Greenland* in 1877; these are the two books now reprinted with their original illustrations. In each case the Danish original had been so expanded and improved that Rink could describe them as new books, and it has always been true that even the fortunate possessor of the Danish versions has found it necessary to consult the English.

Danish Greenland is a perfect example of the old-fashioned synoptic book which in sixteen chapters and an eight-fold appendix sets out to tell you everything about everything, and succeeds. But why read it today? First, it is essential to English readers who want to know what was known about the subject at the time—though there will not be a great many of those. Then, secondly, for the enjoyment it provides. Rink had the gift of communicating his own pleasure in the subject to the reader. He can make even his statistics register in an interesting way. For example, the weight in pounds of snuff, chewing-plug, and pipe-tobacco consumed by the Eskimoes is as illuminating as the Aurora Borealis, especially when he adds that northwards around Umanak pipes must be worn very short, "lest the tube should be obstructed by frost".

The Eskimo addiction to coffee gives off its full aroma when we read that it is at times pounded in a boot, and that kayakers far from home will manage by "cutting the coffee and drinking it at the same time". At least gourmets should note, it will probably represent the pitch of the horticulture, on all topics, however diverse, gion, domestic life, customs, laws, the inner springs of culture—he is always the native, genial, civilized knowledge and judgment in his time.

Tales and Traditions of Eskimo is a still more remarkable book, though, as Helen Ingilby points out, had Rink lived to see "Eskimo" in his world in the "Greenland Eskimo". There has been other and later work but Rink's is the pioneering work. He was aware of the importance of the comparative, such things as legends, customs and languages, and considered our knowledge of early man derived from his physical remains and artifacts could be enriched by those "relics of the past which have been presented in literature. Eskimo tales and legends, he judged wisely, would provide a key of sorts to their view of the universe, their myths, mythology, superstition, and in some measure their organization and way of life.

The result of his immense gathering of written and oral source material was 150 tales (in all, 200 stories of which eighty-six or so nine) are given in a full (but not necessarily untouched) version, the rest in reduced or even fragmentary form.

There are stories which do explain of such natural phenomena as the sun and moon, place-names; many are about persons or monsters or spirits, there are stories about animals, birds or fish or animals; and their own curious way, the stories about strong men, sons, brothers and sisters, with perilous journeys, transformations, and the linux reminiscent of similar motifs in the folk literature of peoples. An interesting group of stories appears to preserve tradition about the early Norse settlers.

As a whole they appear more cheerfully cruel, more gruesome, and at times more obviously obscene (though this has been played down by Rink in the folk-tale norm; but the impression may well be due to the absence of what may be called the idealized "fairy-tale" treatment of themes, and the ever-present ground of cold, hunger, peril, land and sea, together with the visualized terrors spawned in the mind and soul of one of the oldest peoples the world has known. Cheerfulness just had to be breaking in.

Continuous reading in the *Tales and Traditions* is hard; not only by reason of their assumptions and strange beliefs but because there often seems a compulsion on a story to reach its destined end or even be the selection of forty or so the most impressive. Meanwhile it is clear that good man and scholar, Henrik Rink.

Intervention in Malaya

By J. Innes Miller

EMILY INNES:
The Chersonese with the Gilding Off
550pp. Oxford University Press. £9.25.

The Chersonese with the Gilding Off is part of a series designed to make available to present-day scholars rare and out-of-print books on South-East Asia, China and Japan. Emily Innes was the wife of a junior official transferred in 1876 to Selangor from Sarawak, where the Brooke family had been in control since 1841, as part of the recruitment of British officers for service in the Malay States after the Treaty of Pangkor between Her Majesty's Government and the Sultan and Chiefs of Perak.

The book's intriguing title derives from an earlier book also reprinted in this series: *The Golden Chersonese and the Way Thither*, by Isabella Bird, a distinguished traveller and writer who, in 1879, visited the Malay States and was the guest of the British Resident at Taiping, and whose impressions, in Emily Innes's view, needed to be supplemented by someone who knew the Peninsula more intimately.

The Treaty of Pangkor was the Magna Carta of the new regime of British intervention in the Malay States. In creating protected states which remained under their ruler's jurisdiction, but subject to British advice in matters distinct from the Muslim religion and the Malay custom of that particular state, this form of partnership was unique in British colonial history and a product of British political genius.

Three external factors promoted the policy of intervention. One was the threat of French expansion westward from Hanoi; the second, a similar threat by the Dutch in Indonesia against the Free Port of Singapore, and the third, the necessity of keeping open the sea-lanes to China. Internally, the motive was assistance to the Malay rulers, in the suppression of internal disorder, particularly of Chinese violence in the mines, to stop it spreading to the ports, for instance from the Larut mines near Taiping to Penang, a distance of some fifty miles; and in the collection of revenue and distribution of land, all of which belonged to the state. No land, of course, could be owned or held privately by any British officer.

The book is valuable for its description of the primitive conditions under which Innes and his wife lived and worked in both Langat and Durian Sabatang—leaking roofs and windows, mosquitoes and other poisonous insects, their dining-room in Langat the only place they could hold a court, the view of a tiger peacefully nibbling or licking his paws in the sunshine through a gap on Jugra Hill, the quick consumption of local supplies of chicken and all tinned food having to be brought by small coasters from Singapore; such details reveal the enormous amount of remedial work so quickly and efficiently done, after British intervention, by the professional and technical services. To this may be added a good system of government, not too highly centralized, which preserved the local customs of a plural society.

Innes retired in 1882, partly because of indifferent health, and partly perhaps from a sense of frustration at differences of interpretation of his duties under the treaty, between himself and the higher powers, when he declined to sanction police-warrants for the recapture of runaway domestic slaves—a point of view which in the end prevailed. His integrity and devotion to duty in two unhealthy coastal districts command the highest praise. I can support this from my own evidence, since in 1936-38 I held the same post as District Officer, Lower Perak—still no health resort—and found that the main thoroughfare in Telok Anson, the District capital, was still called Innes Road.

Emily Innes's book is readable, reliable, and light both in weight and in argument; it should be of interest not only to scholars, political scientists and those who had the good fortune to serve Malaya subsequently, but to all admirers of Britain's contribution to good government, fair trading, and inter-racial harmony in the Far East.

750 titles now available and more to come
The English Experience
A series of true facsimiles of the first books set in movable type and printed in England between 1475 and 1640, published by: THEATRUM ORBIS TERRARUM B.V., Amsterdam, and WALTER J. JOHNSON, Norwood, U.S.A.
Complete catalogue available from:
Amsterdam, Keizersgracht 526 or
Norwood (N.J. 07648), 355 Chestnut Street

A breath of fresh air

By P. D. James

FLORENCE NIGHTINGALE:
Notes on Nursing
What it is and What it is Not
Penguin Blackie. £2.50

Notes on Nursing, the most popular and widely distributed of Florence Nightingale's writings, was first published by Harrison and Sons in December 1859 at the then high price of five shillings. It appeared twice years after her triumphant return from the Crimea, and seven months before, with the £45,000 contributed by a grateful country, she was to establish the Florence Nightingale Training School for Nurses at St Thomas's Hospital and be in Britain the foundations of modern nurse training and practice.

It was unlikely that any publication by the heroine of Scutari would go unremarked, but the remembrance of past glories and sufferings which the book evoked—"hundreds of brave men parted with their dying breath for nobly Miss Nightingale's self-imposed task was fulfilled, and this little book would be almost enough to explain her success", wrote the usually unenthusiastic *Saturday Review*—could not in itself explain the immediate and mildly sensational success of the book. Despite its price, 15,000 copies were sold in the first six months and a cheaper edition at two shillings quickly followed. A popular edition at sixpence appeared in 1861 with the title *Notes on Nursing for the Labouring Classes* and including a new chapter called "Minding Baby". "And now, girls", this chapter begins, "I have a word for you. You and I have all had a great deal to do with minding baby, though baby was not our own baby." Benjamin Jowett wrote that there was a world of morality contained in the parenthesis, "though baby was not our own baby".

In its cheap form, the book was widely distributed by benevolent persons in cities and villages and was recommended by Chadwick for school reading. It was published in the United States and swiftly translated into most European languages. Sir James Paget confessed that he had learnt more from the book than from any other book on the same size that he had ever read, and Harriet Martineau rightly predicted: "This is a work of genius if ever I saw one; and it will operate accordingly. It is so plain and so intense that it will, I doubt not, create an Order of Nurses before it has finished its work." But the book's appeal at the time and to succeeding generations is best explained in Florence Nightingale's own words to Sir Sydney McNeill: "Writers for the poor performed surgical procedures. Amongst these was still primitive; antisepsis, accepted as the complete answer to wound infection, was rudimentary; blood-transfusion, diagnostic X-rays and radiotherapy were undiscovered.

Diagnosis largely depended on the skilful use of the doctor's five senses, and often it brought little comfort since diagnosis was well in advance of the means to alleviate or cure. The patient fought his illness with his will, his courage and his constitution. The job of the nurse was to fortify the first two and support the last. Recovery could be slow and tedious, necessitating long weeks or months of confinement to the bed or sickroom.

Today it is both good medical sense and sound economics that we should be quickly on our feet so that expensive facilities may be freed for the next patient. Life presses; we demand and hope for a quick cure. But, when the powerful interventions of medical science finally fail as inevitably they must, death may be less obliging; and it is in this still largely neglected field of medicine—the care of the incurable or dying patient—that Miss Nightingale's notes can perhaps teach us most.

And what an excellent nurse she herself must have been: gentle, sensitive and constantly watchful to interpose her strength and her skill between the patient and his enemy. "It is commonly supposed a nurse is there to save physical exertion. She ought to be there to save the patient taking thought." She had immense respect for the integrity of her patient's personality. There were to be no subterfuges, no easy evasions. She had seen too many men entering the valley of the shadow to minimize its terrors. "Do not cheer the sick by making light of their danger . . . remember he is face to face with his enemy all the time, internally wrestling with him, having long imaginary conversations with him." In one paragraph the voice is surprisingly modern and the advice singularly appropriate for our impatient age with its resentment of illness and underlying suspicion that what the sick need most is a bracing dose of self-discipline.

I think it is a very common error among the well to think that with a little more self-control the sick might if they choose dismiss painful thoughts which aggravate their disease. Believe me, almost any sick person who behaves decently well exercises more self-control every moment of his day than you will ever know till you are sick yourself.

And how restful, how unfussy and reassuring she must have been! She was orderly but no slave to routine; it was more important that the patient should eat than that he should eat at the accepted or convenient time. She was herself fond of children and saw no need to ban them from the sickroom. "There is no better society than babies and sick people for one another." She understood the pleasure that a bird, a change of picture, a growing plant, could bring; she knew well the intense agony which noise could cause, even the gentle rustling of a nurse's dress. She did not want totally to segregate her patient from the world:

I do not say don't tell him your anxieties—I believe it is good for him and good for you too; but if you tell him what is anxious, surely you can remember to tell him what is pleasant too. A sick person does so enjoy hearing good news—for instance, of love and courtship. If you tell him only when the marriage takes place, he loses half the pleasure which God knows he has little enough of.

And what of the nurse herself? To an extent Miss Nightingale's philosophical legacy to professional nursing has been distorted by the legend and perhaps, too, by the over-rigorous moral and physical discipline which she felt it necessary to impose upon the first Nightingale probationers, those carefully selected guardians of the art of nursing. In the *Notes* we get perhaps a truer picture. Much as she valued devotion and dedication she was no friend to unquestioning subservience. She knew the difference between sentiment and sentimentality, and her comments on the contemporary image of the nurse are among the most trenchant in the book:

It seems a commonly received idea among men and even among women themselves that it requires nothing but a disappointment in love, the want of an object, a general disgust, or incapacity for other things, to turn a woman into a good nurse. . . .

The everyday management of a large ward, let alone of a hospital, are not these matters of sufficient importance and difficulty to require learning by experience and careful inquiry just as much as any other art? They do not come by inspiration to the lady disappointed in love, nor to the poor workhouse drudge hard up for a livelihood. . . .

No man, not even a doctor, ever gives any other definition of what a nurse should be than this—devoted and obedient. This definition would do just as well for a porter. It might even do for a horse. It would not do for a policeman.

Perhaps because she liked men and all her life had received from them support and friendship she had little sympathy with the more strident manifestations of feminism. She warned her readers to keep clear of both the jargons: that which urged women slavishly to emulate men, and that which exhorted them to do nothing men did merely because they were women and should confine themselves to women's work.

You do not want the effect of your good things to be, "How wonderful for a woman!"; nor would you be deterred from good things by hearing it said, "Yes, but she might not to have done this because it is not suitable for a woman". . . . Oh, leave these jargons, and go your way straight to God's work, in simplicity and singleness of heart.

Today that work is being carried on under difficulties dramatically different from, but in their own way as arduous as, those which faced Miss Nightingale at Scutari. She would, one feels, have much pungent good sense to say about a modern system of medicine which knows increasingly more about the science of curing but, paradoxically, less about the art of healing.

Clamped to our machines, hoping that the dials are working and that the drip will not clog, stressed by the inevitable noises of a busy ward, wondering whether we shall recognize the agency nurse when she comes again on duty and whether the private patients are getting their food, we might be wise not to choose this little book as bedside reading. It is productive of an emotion too like regret.

A. Asher & Co. B.V.,
Scientific Booksellers Publications and Reprints on
NATURAL HISTORY
Nico Israel,
Antiquarian Bookdealer & Publisher
Publications and Reprints in the field of history of
DISCOVERY, CARTOGRAPHY, BIBLIOGRAPHY
Theatrum Orbis Terrarum B.V.
Publications and Reprints in the field of
CARTOGRAPHY, TOPOGRAPHY, DISCOVERIES and TRAVELS
and luxury facsimiles of great books of the past
Ask for complete catalogues and leaflets from:—
A. ASHER & CO. B.V., Sales Dept.: Keizersgracht 526 AMSTERDAM.
Tel.: 020-22 12 55. Telex: 14060-Ashni. Cables: ASHERBOOKS.

A judge and his jaunts

By Nicholas Phillipson

HENRY COCKBURN:
Circuit Journeys
420pp. Edinburgh: James Thin/Mercat Press. £5.25.

Henry Cockburn's *Circuit Journeys* is the neglected companion to his well-known *Memorials of his Time*. The *Memorials* is set in the gregarious and civilized world of Sir Walter Scott's Edinburgh and it is full of political action and literary fun. It tells the story of the rise and progress of Scottish Whiggery (that is to say, of Cockburn and his friends) from its earliest days to its moment of triumph at the time of the Reform Act. The *Circuit Journeys*, now reprinted for the first time since its appearance in 1888, is rather different.

Cockburn retired from politics and by 1837 was on the bench of the Court of Justiciary; he could thus look forward to periodic release from the rather stuffy and uncongenial grind of legal routine in Edinburgh in order to go on circuit throughout Scotland. It is those journeys, which began in 1837 and lasted until his death in 1854, which are chronicled in this book.

He travelled by coach, even by train, usually with his wife, a daughter or two, a brother judge and a shoal of advocates. These jaunts were sociable enough affairs and good excuses for visiting old friends. But carousing and visiting is taken for granted like legal business and the endless succession of murders, thefts, rapes, sheep stealings and so on which passed through his court (there was very little of the "poetry of crime", he complained). Away from Edinburgh, men and business are pushed into the background. Cockburn becomes an observer rather than an actor, or rather a man who is anxious to celebrate his quiet, litesine, unswervingly loyal passion for the countryside he had loved for as long as he could remember.

This journal, then, is not the work of the tourist who does not know the countryside in which he is travelling or who has absurd or uninteresting expectations of it. Cockburn's expectations of rural and provincial Scotland are deeply informed, sensible and generous. He can observe precisely and even meticulously without overburdening his prose with detail. Only someone who has seen as much as Cockburn; whose passions work as quietly and powerfully as his, can write so simply and beautifully of the Cairngorms.

There were parts of the road from which the whole plain between us and the base of the hills lay visibly below us. The larch was only in its brown, bud-bursting state; but its leafless mass left the heather visible, which, though not in flower, brightened the dark verdure of the Scotch fir. Through that sea of pines, the blue, full Spey was sweeping; and beyond stood that noble range of mountains, singularly marked by corries and valleys, variegated by streaks, and patches, and fields of snow, of all sizes, positions and forms all softening under a mild southern air, the unsnowed parts standing out in deeper darkness; the whole masses clear to their very summits, but hovered over by racks of gorgeous clouds, which seemed as if anxious to show that they could be as magnificent as the solid matter before them.

This sort of prose moves easily from the description of countryside to that of buildings and people, and the *Journeys* have as memorable a collection of stories about eccentrics as the *Memorials*. Such as this, about Provost Milne of Aberdeen:

[His wig] an old brown one, much the worse of wear, got awry, as [his wife] thought, on which she put it right, her own head being too glorious with ribbons and muslin to be seen. "Madam", said he, with great solemnity, "I'll thank you to let my wig alone, *I never meddle with yours*." Much kindness and much laughter we had.

It is prose of this sort which characterizes this beautiful journal in which the only clouds on the horizon are those provided by the lairds who will not house their tenants properly and who will not maintain ancient monuments, by Calvinist Sundays, frightful inns and the increasingly ubiquitous train bringing tourists, shooting-parties, undergraduates on reading-parties, trade and noise.

By 1844 or so, the pace begins to slacken. "Circuitising" was a repetitious business and Cockburn was not the sort of man to allow himself to become a bore: Entries become shorter, courtroom scenes begin to reappear and allow Cockburn to produce some almost Dickensian portraits of the more sinister criminals he had to try. (It is interesting to notice, by the way, that like so many competent, active, worldly men, he was always reluctant to listen to defences which claimed diminished responsibility.)

Touches of nostalgia and memories of his earliest circuit journeys as a young advocate creep in. But the nostalgia is always sensible "fact-stating" nostalgia. ("My reason is with the modern world, my dreams with the old one", he says in a phrase which recalls Scott.) Close friends die; Mrs Cockburn becomes too old to travel and he travels alone on his last two circuits. A particularly glorious leg of mutton is celebrated, there is a long, gentle, moving description of the beach at Ayr, and the journal ends the day before its author's death.

This, then, is not a book for the social or legal historian in search of data; nor is it a source for anything except Cockburn's own life. It is one of the least pretentious masterpieces of Victorian travel literature. And, if only it had been reissued with a page or two of biographical and bibliographical information, its republication could have been welcomed without reserve.

A Selection of Titles from the Programme of the

Kraus-Thomson Organization Limited

Antiquarian volumes - Reprints - Microforms - Publications

Spanish Civil War

Reprints:

Biblioteca del 36.
Literary Reviews of the Spanish Second Republic and the Civil War: Cruz y Raya, El Aviso, Los Cuatro Vientos, Hora de España, Leviatan, Madrid, El Mono Azul, Octubre, Revista de Occidente, Romance, etc.

Collection of Pamphlets:

The Spanish Civil War.
A collection of 91 pamphlets, including reports from both sides of the front; pamphlets on intervention; International Brigades, etc. (=Seeds of Conflict. Series 3).

Antiquarian Collection:

The Spanish Civil War
Approx. 160 volumes in Spanish on various aspects of the Spanish Civil War, published from 1936-1939 and soon after.

Microform:

The Spanish Civil War
Unpublished source material from the Public Record Office, London.

British Social History

Publications:

McGregor, O. R.
Bibliography of the National Association for the Promotion of Social Science. Nendeln, 1975.

Reprint:

National Association for the Promotion of Social Science
Including: Journal of Social Science, Transactions, Sessional Papers.

Microform:

National Association for the Promotion of Social Science
We offer librarians the alternative to order either the reprint or the microfilm.

Further Reprints:

Journals and series of the Fabian Society:
Fabian News, Fabian Quarterly, Fabian Research Series, Annual Reports, Fabian Tracts.

Our Indexing Programme

New Index:

Comprehensive Index to English-Language Little Magazines, 1890-1970. Series I. Millwood, N.Y., 1975.

Our Reprints:

Nearly all of the Little Magazines indexed in the "Comprehensive Index" are available from our company.

New Index:

Estermann, Alfred
Registerband zu den Zeitschriften des Jungen Deutschland. Nendeln, 1975.

Our Reprints:

Young Germany ("Das Junge Deutschland") 1829-1842:

Aurora; Deutsche Revue; Deutsche Blätter für Leben, Kunst und Wissenschaft; Deutsches Literaturblatt; Dioskuren; Forum der Journalliteratur; Frankfurter Telegraph; Jahrbuch der Literatur; Literarischer Zodiacus; Mitternachtszeitung für gebildete Stände; Phoenix; Schriften in bunter Reihe; Zeitung für die elegante Welt.

Birth Control News:
This monthly contains a wealth of material illustrative of both the contemporary situation and the changing social attitudes of the period in which it was published.

The Tribunal
The official publication of the No-Conscription Fellowship and almost certainly the most important protest publication of World War I.

Antiquarian volumes:
We have hundreds of original editions of books and periodicals on this subject in stock.

New Index:

Rambaldo, Hartmut

Index zu Goedeke, Grundriss zur Geschichte der deutschen Dichtung aus den Quellen. Nendeln, 1975.

Our Reprint:

Goedeke, Karl

Grundriss zur Geschichte der deutschen Dichtung aus den Quellen. 15 vols. Dresden, 1884-1916 and N.S. vol. 1. Berlin, 1955-62.

American History

Subscription:
Writings on American History
The annual volumes of current bibliography start with the 1973-74 volume. Just off press.

Publication:
Writings on American History
Cumulative volumes for the years 1962-1972. To be published October 1975.

Reprint:
Writings on American History
1902-1948. Previously reprinted.

Microform:
Unpublished source material from the Public Record Office, London.
This programme includes classes on the United States of America.

Antiquarian volumes:
American history is one of our specialities and there is a vast stock at the disposal of our customers.

Brochure material,
providing bibliographical dates, prices, detailed descriptions and availability dates, will be sent on request.

Kraus-Thomson Organization Limited
FL 9491 Nendeln
Liechtenstein

eath of a dynasty

Barry Hollingsworth

BRUCE LOCKHART:
of a British Agent
Macmillan. £4.95.

he had a very distinguished subsequent career and ...ral readable and successful ...s of autobiography and ...ies of great events and prominent personalities, it seems probable that Sir Robert Bruce Lockhart will be remembered primarily ...e adventurous *diplomatic* ...e in Russia and especially for ...'s mission, when his name ...ogorably linked with British ...cy towards Bolshevik Russia with what Soviet historians ...e in calling the "Lockhart ..." When his own graphic ...nt of this period of his life ...t published in 1932, it immediately became a bestseller and ...s later was turned into a ...by Warner Brothers with Leslie ...ard playing Bruce Lock-

...*ers of a British Agent* was ...ppropriately ambiguous title, ...although the writer was not a ...agent and used the word in ...ense of diplomatic agent or ...entative of the British ...nment, it was, apart from the ...al frankness and sometimes ...ing indiscretion with which he ...d his personal and official ...in Russia, his version of the "Lockhart plot" that aroused the greatest interest. While admitting negotiating with anti-Bolshevik elements, Bruce Lockhart maintained his innocence of the specific charges brought against him by the Cheka, arguing that, if there were any substance to the charges of a conspiracy to organize the capture of the Council of People's Commissars and the proclamation of a military dictatorship in Moscow, it was Sidney Reilly, the British Secret Intelligence Service agent, who was responsible. While Western historians have tended to discount the charges against Lockhart and to pass over the episode discreetly, the literature that has gathered around Reilly, including Robin Bruce Lockhart's *Ace of Spies* (1967), has increasingly viewed the shadowy figure of this allegedly "master spy" as the chief instigator of what conspiracy there was.

In Soviet historiography the depiction and elaboration of the "Lockhart plot" has varied enormously and reached prodigiously imaginative proportions. Already by 1920 it was held that the principal object of the plot was the murder of Lenin and Trotsky. Trotsky not surprisingly was subsequently omitted, and later still the plot became an Anglo-American one in which support was forthcoming from Trotsky and Bukharin in addition to the ubiquitous White Guardists, Mensheviks and Social Revolutionaries, and the prospective victims were Lenin, Stalin and Sverdlov. Some of these lurid details now seem to have been quietly dropped, but Bruce Lockhart is still accused of aiming at the overthrow of the Bolshevik regime and the assassination of Lenin.

The posthumous publication in 1973 of the first volume of Bruce Lockhart's diaries added nothing to his 1932 account, but an article two years earlier by an American historian, Richard K. Debo, which made use of Bruce Lockhart's official report for the Foreign Office in November 1918 and two new pieces of evidence from the Cheka archives published in Soviet journals in the 1960s, not only undermined confidence in Bruce Lockhart's memoir account, but also strongly suggested that in August 1918 he was little more than a tool of Dzerzhinsky, the head of the Cheka, who was engaged in a complicated conspiracy to trap him.

But, if his version of the "Lockhart plot" must now be judged inadequate and his account of his position on the vexed question of Allied Intervention treated with some scepticism, it nevertheless remains true that Bruce Lockhart's immensely readable account of his years in pre-revolutionary Russia and especially his picture of the summer of 1918, is as exhilarating and captivating a personal story as we are likely to get of this period and, with all its vigorous and colourful comments, observations and insights, an indisputable contribution to the history of the Russian Revolution. Robin Bruce Lockhart has contributed a brief but informative introduction on reaction to the first appearance of his father's book and provided some previously unpublished photographs as illustrations for this reprint.

eath of a republic

Arthur Terry

...s de la Casa de la Cultura ...e 1-3
...a/Barcelona, febrero 1937-...1938

...de España
...o XXIII (Barcelona, noviem...1938) 107pp.

...ro de Escarmentados del Año ...acaba y Escarmiento de ...es para el que empieza de

... by José Bergamín
...itten in Taunus/Auvermann ...n, Liechtenstein: Kraus.

...BERGAMIN:
...portancia del Demonio
...s cosas sin importancia
... Madrid: Júcar.

...y after the first *Nationalist* ...s on Madrid in October 1936, ...roups of Republican artists ...intellectuals were evacuated ...the capital to Valencia on ...tors of the left-wing Junta ...defense. Among those who ...the journey were the poet ...n Machado, the painter ..., and a number of distin...d scientists and medical spe...s from the University of ...d. On their arrival in Valen...members of the groups ...housed in a converted hotel, ...ly renamed the Casa de la ..., where for the next seven ...something like an intellec...commune existed, with exhibi..., public lectures and other cul...activities.

...most lasting product of this ...ritise was the journal *Madrid*, ...ran to three large numbers, ...the two published in Valencia ...the last in Barcelona. Apart ...the original editorial, only a very few of the contributions refer to wartime conditions. The general impression, curiously, is one of normality: both its massive proportions and the erudite nature of the journal's contents suggest a desire to prove that serious research of all kinds could still be carried out under adverse conditions. As Robert Marrast points out in his introduction to the reprint, the character of *Madrid*, unlike that of other magazines of the time, was not predominantly literary. Though a number of prominent writers and literary scholars — Antonio Machado, León Felipe, José Bergamín, José Moreno Villa, Antonio Rodríguez-Moñino—appeared in its pages, one is struck most of all by the quantity of outstanding scientists and educationists still engaged in important research, many of whom were eventually to emigrate permanently to other countries.

The most outstanding journal published in Republican Spain was, however, *Hora de España*, whose five volumes were reprinted a few years ago (*TLS*, September 28, 1973). Since then, one further number has been found. As María Zambrano, a member of the original editorial committee, explains in her postscript, this issue was printed, though never published, at the time, and until recently it was thought that all copies had been destroyed when Barcelona fell to the Nationalists in 1939. Given the difficult circumstances in which it was produced, the quality of the contents is quite remarkable. Like earlier numbers of the magazine, this one opens with a group of prose pieces by Antonio Machado (possibly the last prose which Machado wrote), and contains poems by César Vallejo, who had recently died in Paris, and Octavio Paz, then a young writer of twenty-three, who had come to know the *Hora de España* group at the time of the International Writers' Congress of 1937. Unlike *Madrid*, *Hora de España* made no claims to objectivity: the note of urgency and the strong sense of threatened values which appear in many of the contributions are an accurate, and often moving, index to the mood of Republican writers and intellectuals, and the range and quality of its contents are still deeply impressive.

The third of these publications dates from just before the Civil War. *El Aviso de Escarmentados del. Año que acaba y Escarmiento de Avisados para el que empieza de 1935*, to give it its full and sonorous title, was an offshoot of *Cruz y Raya*, possibly the best journal of literature and the arts ever produced in Spain, whose untimely end in 1936 brought to a close three years of intense and enlightened cultural activity. In his introduction to the reprint of *El Aviso*, José Bergamín, the editor of *Cruz y Raya*, describes the essential standpoint of the journal as "catholic and republican". In practice, however, it was the generosity of Bergamín's interests, rather than any strictly ideological bias, which made his editorial policy so successful and which earned him the allegiance of a widely differing range of contributors. The *Aviso* itself is the second of two "almanacs" published by *Cruz y Raya* as part of a conscious attempt to reach a wider public. Basically, it represents an extension of the concept of the "creative anthology" already established in the pages of *Cruz y Raya*.

The juxtaposition of passages from unfamiliar older writing with new poems, essays and stories is carried out with tact and intelligence. The seasonal nature of the compilation is beautifully conveyed by extracts from one of the greatest of neglected Spanish classics, the *Libro de Agricultura* of Gabriel Alonso de Herrera (1513); at the other extreme, Neruda, a frequent contributor to the parent journal, is represented by a fine translation from Whitman and by "Barcarola", one of his best original poems, shortly to be included in the second book of *Residencia en la Tierra*. What raises the anthology well above the level of other similar publications, however, is its visual aspect: the layout and typography, as in *Cruz y Raya* itself, are of a very high order, and the inclusion of ingeniously chosen illustrations and designs—notably the surrealistic photomontages of Benjamín Palencia—gives great character to the volume as a whole.

It is pleasant to record that José Bergamín, now in his late seventies, is still active. His recent book of essays, *La Importancia del Demonio*, contains some excellent examples of a type of writing he has made very much his own in the course of a long and distinguished literary career. Whether he is reflecting on the Spanish temperament—an occupation which brings out his affinities with the writers of the 1898 Generation—or on the universality of Picasso, he writes humanely and critically, with a gift for aphorism and paradox which is never over-indulged. This fresh evidence of his continuing vitality, together with his presence, as editor or contributor, in every important Spanish literary journal of the 1930s, can only confirm his importance as one of the most honourable and clearsighted members of an exceptionally gifted generation.

A Dawson Disclaimer?

...was a time when we pub... nothing but reprints: now, ...es mainly engaged in pub...and new books on an increas...range of subjects. You will ...have seen us on the pages of ...T.L.S. Reprint numbers— ...and this may be our last ...appearance—but watch for ...ewson's books in other issues. ...Meanwhile, still assure your name ...on our mailing list by sending ...a catalogue to WM. DAWSON ...SONS LTD., Cannon House, ...Folkestone, Kent.

HENRY WILLIAMSON
A Clear Water Stream
'This is one of the happiest books that Henry Williamson has written, and one of the most beautiful and illuminating.' *Sunday Times*
First published 1959. Reissued 19 June, now illustrated £3.25

HESKETH PEARSON
Gilbert and Sullivan
'My firmest recommendation... the reader will be carried away by the infectious enthusiasm of Hesketh Pearson.' *Stephen Potter*
Now illustrated and with an Introduction by Malcolm Muggeridge. £3.95
Bernard Shaw
'Most entertaining and illuminating.'
Desmond MacCarthy
Now illustrated and with an Introduction by Richard Ingrams. New index. £4.95

BERTRAND RUSSELL
Wisdom of the West
A revised impression of Russell's internationally acclaimed survey of Western philosophy.
Colour and b/w illustrations specially commissioned from John Piper. Out 15 May. £3.95

HUGH SCHONFIELD
The Passover Plot
'A book of enormous learning... excellently and most lucidly written.' *Rev. Dr. William Barclay*
World best seller. Out 15 May. £3.75

Macdonald & Jane's

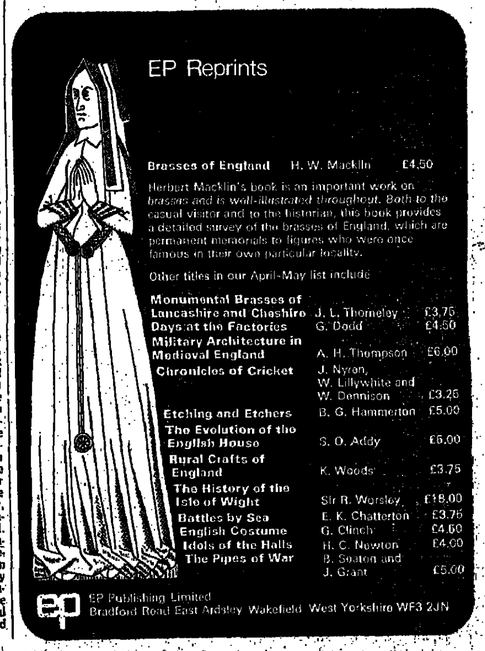

Greenwood Press

NEW REPRINTS

Principles of Sociology
by Herbert Spencer £49.50

The Arts of Thailand : A Handbook of the Architecture, Sculpture, and Painting of Thailand
University of Indiana £11.25

Phases in the Religion of Ancient Rome
by Cyril Bailey £8.40

Crowell's Handbook of World Opera
Edited by Frank Ledie Moore £15.15

Catalogue of Translations from the Chinese Dynastic Histories for the Period 220-960
Compiled by Hans Frankel £8.50

A Geographical Introduction to History
by Lucien Febvre £10.75

A Geographical History in Greek Lands
by Sir John Linton Myres £11.25

The Roman Imperial Navy 31 BC-AD 324
by Chester G. Starr £7.00

The Petrarchan Sources of "La Celestina"
by A. D. Deyermond £4.90

Race and Nationalism : The Struggle for Power in Rhodesia-Nyasaland
by Thomas M. Franck £8.65

Myth in Primitive Psychology
by Bronislaw Malinowski £4.40

Available from
3 Henrietta St., London WC2E 8LT

WRITE FOR SUBJECT LEAFLETS

ILO LEGISLATIVE SERIES

1919-1970 ON MICROFICHE

70,000 pages of Labour and Social Security legislation collected by the International Labour Office.

Reprinted as 1200 conveniently accessed MICROFICHE (£650) available with cloth bound CONSOLIDATED INDEX itself a valuable work (available separately—£15.00).

Detailed brochure of this and other scholarly microform services and publications from:

OXFORD MICROFORM PUBLICATIONS LTD
Blue Boar Street, Oxford OX1 4EY

GLOUCESTER *ALAN* REPRINTS *SUTTON*

PUBLISHERS

Now available

Battles of the Fifteenth Century. R. Brooke (1857) £6

Ready August

Edward IV's French Expedition of 1475. F. P. Barnard (1926) £5.50

32A Rosebery Road
Dursley, Gloucs.

Romantic disabilities

By Peter Conrad

GEORGE HENRY LEWES :
Ranthorpe
Edited by Barbara Smalley
369pp. Athens : Ohio University Press. $12.

Ranthorpe is a bad novel, and its reappearance is likely to seem another case of misplaced scholarly fondness, especially as its editor is wary of making any independent claim for it, treating it almost exclusively as a possible influence on the fiction Lewes was later to encourage George Eliot to write. Written in 1842, when Lewes was twenty-five, and published after a delay of five years, *Ranthorpe* is a collection of essays in moral anatomy, literary criticism and pictorial analysis jostled together by a pair of lurid plots—Ranthorpe makes a literary success in society but forfeits the innocent love of his youth, is accused of murdering his benefactor but perfunctorily absolved; a high-tempered aristocratic lady edges towards adultery but relapses into Catholicism; Ranthorpe is restored at last to his patient childhood sweetheart.

The badness of *Ranthorpe* is a matter of incompetence, of apologetic grinacing as the author's moral omniscience—Lewes was, as Havelock Ellis said, a miniature Goethe, possessing the "temperament of genius" if not the actuality—is let down by technical inadequacy. Characters appear and disappear with dreamy casualness : "The stage is clear; I may, therefore, bring forward Florence in a new character", or "In this state we must leave 'the happy pair', to occupy ourselves about the other, and more interesting persons of this history".

Enervation and lack of self-confidence prompt disclaiming entries into the narrative : "The reader gets tired of tears: his sympathies become exhausted. The writer also gets tired: his vocabulary becomes exhausted". Lewes breathes deeply as he remembers his duty to render a sensational imbroglio intelligible : "Let me endeavour to explain it"; elsewhere he frisks ahead with excited irrelevance, making a charity virtue of his inconsequence—"I have as yet had no time to say a word about the faithful Leo, a superb Newfoundland dog".

Ranthorpe is an essay in literary morality which has lost its way, a collapsed *Wilhelm Meister* in which the hero is not inducted into mysteries but stumbles through a series of melodramatic mischances, and a sober Victorian meditation on the disabilities of Wertheresque romanticism. It is not primarily a novel, and neither are George Eliot's works—they are social histories which choose the way of the imagination because that bestows the freedom to recover buried, unrecorded lives and to describe the subjects of history, not its motors; in *Daniel Deronda* she promotes social history to epic, a visionary allegory which confines itself to the responsible medium of prose rather than the evasions of poetry. George Eliot is more than a novelist, Lewes less than one, but his incapacity is so blatant that it anticipates her reservations about the novel, her suspicion that it wastes itself in inventories of externals and cannot manage general conceptions, that it obscures the diagram beneath the picture. Hence the partiality of both Lewes and George Eliot for initial quotations, sage remarks which enforce a more than fictional significance on each incident of the narrative—one brief chapter in *Ranthorpe* is festooned with six preliminary quotations.

Lewes's spoiling of his novel seems to be the product of an uneasy conscience : he insists with a Platonism George Eliot was to share on the insufficiency of art, its cosenings and falsifications, its temptations to conceit. A publisher declares poetry to be a drug; a literary veteran charges poems and novels with being "falsifiers of nature, the more pernicious because they pretend to truth". Ranthorpe's progress is away from fiction and feeble invention towards the idealism of intellect which George Eliot found it so difficult to reconcile with the lowly procedures of the novel. He begins with lyric poetry, which is a compounding of juvenile vices, switches to the drama, which deals as well in imposture, deceit and counterfeit, but attains at last with the aid of the redemptive Isola a Goethean wisdom which acknowledges that art derives its value from work and suffering. Morally, this makes a novelist of him, although Lewes continues to refer to him with teasing generality as "an honoured author" : the ideal conscience and knowledge which he opposes to the anthill accumulations of learning—the eagle's power as opposed to the myopia of the owl—are, if exercised in art, the properties of the novelist, who is both a wise man and a good man, self-effacing, painstaking, attentive, and ordinary like Kierkegaard's tax-collector.

The poet and the novelist are moral contraries : "poets are proverbially vain, impressionable, and luxurious; working by fits and starts, as the impulse moves them; and hating all continued toil that is not forced upon them by some overmastering idea". Poetic inspiration is too volatile and gaseous; novels are created not in spasms and convulsions but in the long labour of patient verification. The novelist transmutes the poet's selfpity into a justification of pain, a theodicy : as Isola tells Ranthorpe, "Art enshrines the great sadness of the world; it purifies, elevates, incarnates sadness in beauty, and thus preserves it."

This is a weary Victorian revaluation of romanticism, and romantic inclinations in Lewes's sketches of character have become stigmata of moral instability : Bourne, addicted to Byron, having failed to sparkle in Parliament sits palely "doing his best to appear romantic"; the adulterous Florence has an avidity for emotion which is called romantic. The romantic notion of art sees it as born in gladness and surprise, in moments of harmony and joy, and sees it as effortless because it is a reflex of the artist's own animation; the Victorians dismiss this levity and insist on study, discipline, the artist's obligation to suffer. When Keats awakes to find himself inside his poem being instructed by a chaste Nazarene prophetess in "the necessity of a painful acquaintance with the world, the poem breaks off in confusion and Victorian art begins. Although Lewes fails to detach this allegory of literary apprenticeship from Ranthorpe's amorous problems and journalistic chatter about the details of literary life, it is this meaning which his hero is struggling to assume; and it makes him, like his creator, a shadow of Goethe, who is almost a subsidiary character in the novel, by quotation and by report. Mr Thornton, who saves Ranthorpe from suicide when his tragedy flops, was at Weimar with Goethe, and recalls him as a Victorian deity, marmoreally rational, his life a pilgrimage from romantic excess towards classical restraint. Having calmly mastered "all the storms of life", Goethe understood "the divine significance of man's destiny—which is work" : the thinker is a labourer—the mental activity which for the romantics is agile and playful and irresponsibly acrobatic has become an ennobling drudgery.

Reproving Ranthorpe for his attempt to leap off Waterloo Bridge, Thornton says that Goethe created Werther but did not behave like him. Lewes, in his later biography of Goethe, is sharply critical of the affectations of Werther and recalls Goethe's own contempt for the cult of moodiness and self-destruction. The biography even refers in passing to "that brilliant error known as the Romantic School", and insists that art is created in philosophic composure not fever and fret : Goethe contrasted "the all-equalizing calmness of Spinoza" with his own "all-disturbing activity" and Lewes is anxious to make it clear that Goethe's remark that "he looked on life only as an artist implied not preciosity and aestheticism but a conviction that art was a consuming incumbrance. "It is only through deep sympathy that a man can become a great artist", Lewes writes; "those who play with life can only play with art. The great are serious". Returning from Italy, Goethe wrote to Herder contrasting the immutable objectivity of classical art with the effortful subjectivity of the romantic : "the ancients represented existences, we usually represent the effect; they portrayed the terrible, we terribly"; and to Eckermann he says that "all eras in a state of decline are subjective; on the other hand, all progressive eras have an objective tendency. Our present time is retrograde, for it is subjective".

Ranthorpe moves in an accidental zig-zag towards this exemplary, all-perceiving objectivity, traversing artistic forms like Stephen Dedalus in his journey from the undifferentiated racial collectivity of epic through lyric individuation to the drama's transformation of subjectivity into the objectivity of science; but this moral of artistic maturing is only confusedly stated in the novel (and hence is ignored in the editor's introduction), since it is confounded by Lewes's own hysterical subjectivity as a narrator. The novelist in him incites and exploits reckless sensation—the gushed throat of the benefactor, a dangerous struggle on a steep slated roof, a jealous husband demanding to read his wife's correspondence, a duel in the Bois de Boulogne—though as a sage his intention is to see life steadily and whole. As a novelist he is condemned to bodies, though as a sage his concern is with minds. His characters hang between participation in novelettish intrigues and participation in the world-drama of the march of mind; their shoddy popularity as creatures of fiction is commodified by their membership of "the haughty aristocracy of mind" which Lewes sees as challenging the supremacy of the aristocracy of birth; in the hero's case the feebleness of his poetic *Dreams of Youth* and the stodgy classicism of his tragedy *Quintus Curtius* appear to invalidate Lewes's claims for him as an apostle of Mind which "has now, because for the first time it truly recognizes its own mission, become, instead of a waxen taper shining in its cell, a glorious sun giving the whole world light".

The antics of melodrama—the murderer brandishing a knife, debauchery with actresses at the Café de Paris—conflict with Lewes's efforts to create, as the literary form to celebrate the Comtean triumph of rationality, a science of mind, an analysis of character based on physiognomic observation (Ranthorpe's fatal flaw is betrayed by a weak and faltering chin) and nervous diagnosis. He anatomizes his murderer, transforming him from a pantomime villain into a disembodied brain opened out for inspection—a fearful thought inflames the brain.

Having decided to make less marriage, on her wedding day she draws a Holman Hunt venomous and deformed as the ivory masses of rock which hovered the valley here is not or another the impression of irony : here, one feels, richly covered with lichens its side, partly exposed, worn and scathed; there, smooth, green and speckled herbage in the fissures".

The epilogue, which ends Ranthorpe's continuing processes makes no mention of painting—Lewes simply moves complacency that she "grows lovely every time I see her" presumably her art was sacrificed her husband's : its destiny is either away, since its content is self-torment and emotional turbidity. But this sexual allegory the sister arts is only a theme in the novel, which is too slapdash to develop; it succeeds in liberating an essay from the glimmerings of the fiction.

As represented here, Lewes seem no more than an apprentice to George Eliot, and the novel seem concerned mainly to provide novel to those interested in the artist they coyly call his "helpmate". It is a great pity something representing the best his best was not chosen for publication instead. *Ranthorpe* is no more than an elephant's note.

owing to the great affluence of blood in one direction. And precisely as the abnormal affluence of blood towards any part of the body will produce chronic inflammation, if it be not diverted, so will the current of thought in excess in any one direction produce monomania. Fixed ideas may thus by physiologically regarded as inflammations of the brain.

Lewes goes on to offer therapeutic counsel to any reader who may find himself obsessed : "You must divert the current of your thoughts elsewhere. . . . Let the mind recover its elasticity by various activity, and you are safe".

The novel contains as well some interesting accounts of pictures. Ranthorpe's weapon is the pen, "heavier in the social scale than the sword of a Norman Baron!"; Isola's is the pencil or the brush, "the distribution of arts between us is deliberate : as a Raphael or a Thorpe employs color to make a queen in her garden, so I, a king in his treasure, employ words, which are as much power, but images, instruments of emotion, conveyers of feeling. She confines the mind in pictorial rules, Thorpe overcomes by it, it intelligible in words".

As a sheltered art for a woman, Isola has a reservations about the mind : "her instinct, for reason, told her that the world feel before it can know, and knowledge, great and profound is, can never be the end of life is but one of the means. Her profession of painting is to this concern to circumscribe since her images are dreams, projections of her sensibility into a created landscape".

If literature is the art of intelligence, painting is the art of the realm of sentiment, the reverse side the public world of reason, protected by a woman; the pictorial images symbolizing, and argues that the intelligence depends on the sentiment of sentiment which is lost them—in this lower art intelligence is unavailing and the lower are achieved by feminine cation : "Denner copied every and freckle; looking in the face with a microscope, depated the effects of the prototype: his words are photographic cimens of *industry*, which Raphael are the most perfect cimens of *art*." Isola's problem intelligible, but as rival sional conundrums, words introverted in contrast bracing publicity of Millais landscapes in which leaf had its meaning, evoking feeling!" with drooping torn weeds, crushed deserted cottages camouflaging allegory Isola's regret at glorious sun giving the whole world light".

BOOKSELLER'S ANNOUNCEMENT

+ TOUT LIVRE FRANCAIS expédié en quelques jours
+ a des conditions de PRIX IMBATTABLES
+ et les services d'une GRANDE LIBRAIRIE FRANCAISE, ce sont les POINTS FORTS DE LA

LIBRAIRIE DE L'UNIVERS

17 rue de la Liberté, DIJON, FRANCE

CLASSIFIED ADVERTISEMENTS

LIBRARIANS

ROYAL SOCIETY OF ARTS
GREAT'S INN
W.C.2
ASSISTANT required. Knowledge of secretarial work preferred but other duties include indexing, filing, photocopying and other general duties. Second four weeks' flood [illegible] and holidays. Free lunches, etc. Apply by telephone to the Secretary, 01-242 6252.

HOLLOW HEALTH DISTRICT
Middlesex Hospital
[illegible] LIBRARIAN
[illegible] for a trained [illegible] to work in a service for [illegible] throughout the [illegible] Hospital. [illegible] per annum, rising [illegible] per annum. £318 [illegible] Weighting, and [illegible]
[illegible] and job description from and returnable [illegible] Officer, Middlesex Hospital, W.1, by 23rd May, 1975.

LONDON EDUCATION AUTHORITY
SOUTH WHEN SCHOOL [illegible] 7DD
LIBRARIAN III
[illegible] for this second [illegible] A new purpose-[illegible] Centre for [illegible] population within 10 [illegible] will be responsible [illegible] operation. Support [illegible] Officer, Audio [illegible] Production and Reprographic will be responsible [illegible] operation. Support [illegible] clerical duties [illegible] in the library. [illegible] £3,444 [illegible] including all allowances. [illegible] and further details [illegible] Education Officer, [illegible] County Hall, London [illegible]
[illegible] to be returned [illegible] 1975.

LONDON BOROUGH OF ISLINGTON
LIBRARIES DEPARTMENT
BOOK EDITOR
£4,962-£5,196 per annum [illegible] of London Weighting [illegible] threshold payments.
[illegible] be CHARTERED [illegible] with wide and varied [illegible] experience. They [illegible] knowledge [illegible] bibliographic and [illegible] of the book [illegible] will be required to [illegible] responsibility for co-ordination [illegible] selection of the library [illegible] reserve for the over-[illegible] of the community. The [illegible] has two assistants.
[illegible] No Saturdays.
[illegible] of application and job [illegible] are available from the [illegible] Library.

INNER LONDON EDUCATION AUTHORITY
[illegible] POSTS (LIB. III)
[illegible] LIBRARIANS are [illegible] Bishopsmead School, [illegible] Road, SE15 2HG [illegible] Road, SW17 8RE [illegible] 30 hours per week [illegible]
[illegible] SCHOOL [illegible] 36 hours per week [illegible] 17½ hours [illegible] CASS [illegible] REDCOAT [illegible] Way E1 0HH
[illegible] £2,812 to £3,448 per annum [illegible] of an allowance [illegible] pro rata of full [illegible]
[illegible] lists and further details [illegible] Education Officer, [illegible] Hall, Room 220A, [illegible] SE1 7PB. [illegible] forms to be returned [illegible] 16 May, 1975.

CITY OF LONDON POLYTECHNIC
LIBRARY TRAINING [illegible]
[illegible] invites for [illegible] POSTS in the Poly-[illegible]
LIBRARY ASSISTANT. Can-[illegible] a minimum of [illegible] and previous experience [illegible] an advantage. The [illegible] library is [illegible] developing Polytechnic.
LIBRARY ASSISTANT. Temporary [illegible] 31 July, 1976. [illegible] a permanent post [illegible] 1976 [illegible] assist with [illegible] library duties [illegible] experience [illegible] some aspect of the [illegible] Polytechnic [illegible]
Salaries within the [illegible] £2,085 to £3,444 [illegible] including all allowances. [illegible] forms and further details [illegible] Education Officer, [illegible] County Hall, London [illegible]
[illegible] forms to be returned [illegible] 1975.

JUNIOR LIBRARIAN required by this medical school for general duties in the school library. Salary: £918 to £1,566, plus £309 London allowance, plus £229 Abnormality allowance, depending on age and experience. This post would suit an intelligent school leaver at "A" or "O" level. "O" level English required. An applicant with some library experience could be considered.—Applications in writing, to the Secretary, University College Hospital Medical School, University Street, London WC1E 6JJ, quoting reference L/B. 3.

LIBRARY assistant required for busy medical library. Salary to £3,000. Apply to Miss B. Saunders, McCann-Erickson Advertising Ltd., 36 Howland Street, London, W.1. 01-580 6690 extension 44.

THE UNIVERSITY OF MANCHESTER INSTITUTE OF SCIENCE AND TECHNOLOGY
ASSISTANT LIBRARIAN
APPLICATIONS are invited from GRADUATES for the above POST in the INSTITUTE LIBRARY. In addition the possession of a professional qualification in Librarianship is essential. The post includes some responsibility for participation in reference service and responsibility for the development of the library resources and services in one subject field.
Salary will be within the scale £2,118 to £3,900 plus threshold supplements, if any, will be paid.
Application forms and further particulars, quoting reference L/AS, may be obtained from the Registrar, UMIST, Box 88, Manchester M60 1QD. Closing date for applications is 31st May, 1975.

REDBRIDGE AND WALTHAM FOREST
ANILA HEALTH AUTHORITY
WEST HARDING DISTRICT
CLAYBURY HOSPITAL
PART-TIME LIBRARIAN FOR THE LIBRARY AND EDUCATION CENTRE
Pro-rata to £1,203 to £1,645 (depending on qualifications and experience) plus current weighting and London Weighting.
The Librarian will be responsible, with one other part-time librarian, for the service provided in the Library and Education Centre in this large psychiatric hospital. We are looking for someone who will develop the service to provide for the needs of the patients and staff including a reference and technical service. The Librarian will also organise the educational facilities provided in the centre, liaising with the Medical and Nursing Staff with particular emphasis on postgraduate medical education.
The post is for 30 hours per week, the days and times to be negotiated. It is anticipated that the library will be open Mondays to Fridays and on Saturday mornings.
Claybury Hospital is set in attractive grounds within reach of the Central Line and there is a bus service direct to the hospital. There is an excellent Staff Restaurant for 1,000 staff. There is an active social club.
Enquiries to and applications to Mr. Adams, Claybury Hospital, Woodford Bridge, Woodford, Essex IG8 8HL. Telephone 01-504 7171, extension 142.

LONDON BOROUGH OF REDBRIDGE
ASSISTANT LIBRARIANS
£2,098 to £2,677 per annum inclusive
(1) To take charge of a modern Children's Branch Library and (2) act as professional assistant in a busy lending department.
Commencing salary according to qualifications and experience.
Assistance with removal expenses and legal fees, mortgage, lodging allowance and staff housing available in approved cases.
Further information and application form from the Borough Librarian, Central Library, Clarkfield Road, Romford, Essex, RM7 7EA. Closing date 19th May, 1975.

COLLEGE OF ST. MATTHIAS
Bristol
APPLICATIONS are invited from GRADUATES for the temporary POST of SENIOR LIBRARIAN in this College of Education Library.
Salary scale A.P. 3a.
Application forms and further details may be obtained from the Librarian, College of St. Matthias, Fishponds, Bristol BS16 2JP, to whom applications should be sent by 30th May.

STOCKPORT GRAMMAR SCHOOL
(D.G.—H.M.C.)
Required in September LIBRARIAN to run school library (temporary only) for flourishing School Library. Scale A.P.
Apply stating qualifications, interests and references to the Headmaster, The Grammar School, Stockport SK2 7AF.

YOUNG LIBRARIAN
Young person (19 to 21) to operate systems for lently John Colloton Bibliotheca in Johns School, near Tube. Experience of typing and most helpful. Salary £2,500 p.a. Michael Brown 01-588 3422.

TONY STONE ASSOCIATES LTD.

PLEASE NOTE
Other Classified Advertisements Appear on Page 512

LIBRARIAN required for Architects Library. Hours approx. 10 a.m. to 2 p.m. Salary negotiable.—Please contact Mrs. M. Mesolog, Twin and Whitley, Chartered Architects, 23 Fitzwilliam, Cambridge. Tel. 67821.

STAFFORDSHIRE COUNTY COUNCIL
COUNTY LIBRARY
APPLICATIONS are invited for the POST OF GRADUATE TRAINEE LIBRARIAN based at County Library Headquarters. Salary scale Trainee Grade £2,085 to £1,923 per annum.
Application forms and further details available from the County Librarian, County Library Headquarters, Friars Terrace, Stafford ST17 4AY, returnable by 6th June, 1975.

WESTON FAVELL UPPER SCHOOL
Northampton
SCHOOL LIBRARIAN
APPLICATIONS are invited from suitably qualified persons for the POST OF LIBRARIAN at this co-educational comprehensive school for pupils aged 13 to 18 years situated on the eastern outskirts of Northampton. Roll 1,080.
The appointment would be in accordance with the Scheme of Conditions of Service for Local Authorities Administrative, Professional, Technical and Clerical Staff and salary would be on the Librarians Scale £2,556 to £3,858 per annum, with bar at £2,187. Advancement over the bar considered against the criteria of the scheme. Threshold payments of £229.50 per annum additional. Financial assistance towards removal expenses and relocation allowance. Payable in certain circumstances. 37-hour week. 18 or 19 days annual leave plus statutory holidays. Superannuation scheme.
The post is expected to be available from mid-June. Forms of application and further details available from the Head Master, Dr. R. M. Dunn at the school, to whom they should be returned within three weeks from the appearance of this advertisement.

WESSEX MEDICAL LIBRARY
UNIVERSITY OF SOUTHAMPTON
APPLICATIONS are invited for the POST OF SENIOR LIBRARY ASSISTANT. Candidates should be professionally qualified but Graduates with previous Library experience, or those who have completed their professional qualifications, will be considered. Salary on scale £2,608 to £3,366, £3,523 to £3,197, £3,944 to £3,858. Starting point according to qualifications and experience.
Applications giving date of birth, details of experience and a brief curriculum vitae, should be sent to Mr. Jones, Bursar, The University, Southampton SO9 5NH, from whom further particulars may be obtained. Closing date for applications 7 May, 1975. Please quote reference TLS/519/A.

ARCHIVISTS

LONDON BOROUGH OF LAMBETH
ASSISTANT ARCHIVIST (APS)
APPLICATIONS are invited for the POST OF ASSISTANT ARCHIVIST in the Archives and Local History Department of the Directorate of Amenity Services.
The post involves the full range of professional duties including the exploitation of all the resources in the department and the development of a recently started oral history section.
Suitable qualifications for this post include the Diploma in Archives Administration, or a Degree plus some experience of work in a record office.
Salary: £3,594 to £3,811 per annum inclusive.
Application forms obtainable from the Recruitment Officer, Directorate of Management Services, London Borough of Lambeth, 21 Paradise Road, Brixton Hill, London SW4 [illegible] (Tel. 01-274 5454 ext 234 Answering Service), to be returned by 23rd May.

MORAY DISTRICT COUNCIL
ARCHIVIST
(Salary A.P. 3, £3,910 to £3,450 plus £229 threshold payments)
With the approval of the Staff Commission applications are invited for the above post which is on the establishment of the Libraries Department.
Candidates should hold an Honours Degree preferably in History, and have experience in Archival work. Knowledge in Archival administration of relevant research experience will be an advantage.
The office will be located at Forres until the new Administrative and Central Library Complex has been provided in Elgin.
Applications giving age, qualifications, previous experience and names of two referees should be submitted to the Director of Libraries, Cooper Park, Elgin, by 16th May, 1975.
James Allan, Chief Executive, County Buildings, Elgin.

PUBLIC & UNIVERSITY

QUEEN MARY COLLEGE
(UNIVERSITY OF LONDON)
THE LIBRARY
APPLICATIONS are invited for the POST OF SENIOR LIBRARIAN (Chemistry) and Subject Librarian. Candidates should have a good Honours Degree in a relevant subject and professional qualifications.
Salary on Scale IIA (£3,116 to £4,670 per annum, plus London Allowance of £229 and Superannuation). U.S.S. Pension Scheme. Membership.
Applications giving age, qualifications, experience and names of referees should be made not later than 7 days after the appearance of this advertisement to Mrs. Miller, Personnel Officer, Mile End Road, London E1 4NS, from whom further details are available.

UNIVERSITY OF NEW SOUTH WALES
SCHOOL OF ENGLISH
LECTURER (Ref. 476)
Applicants must have both a good higher degree with specialization in post-medical English, and American and Australian literature and University teaching experience.
The school is responsible for the teaching of English towards the degrees of Bachelor of Arts, Master of Arts and Doctor of Philosophy.
Salary: $A11,950 to $A15,100 per annum. Commencing salary according to qualifications and experience.
Applications quoting above reference number and giving the names of at least two academic referees should reach the Appointments Office, P.O. Box 1, Kensington, N.S.W. Australia 2033, by 23rd May, 1975. Conditions of appointment may be obtained from the Association of Commonwealth Universities (Appointments Bureau), Gordon Square, London, WC1H 0PF.

THE UNIVERSITY OF LEEDS
CHAIR OF FINE ART
APPLICATIONS are invited for the CHAIR OF FINE ART vacated by the resignation of Professor Lawrence Gowing, his appointment as Slade Professor of Fine Art, University College London. The salary will be within the professorial range and the appointment will be from a date to be arranged with the successful candidate. The university reserves the right to consider for appointment persons other than those who submit formal applications.
Applications (two copies), stating age, qualifications and experience, and naming three referees, should reach the Registrar, The University, Leeds LS2 9JT (from whom further particulars may be obtained) by the referees' names not later than June 30, 1975. Applicants from overseas may apply in the first instance by cable, naming three referees, to the Registrar, preferably, be in the United Kingdom.

VACANT APPOINTMENTS

NATIONAL FOUNDATION FOR EDUCATIONAL RESEARCH
IN ENGLAND AND WALES
TECHNICAL EDITING ASSISTANT
APPLICATIONS are invited from those possessing a first level degree in English or Education and English, or who have the Assistantship duties will include technical editing and assisting with the maintenance of a consistent house style and proof readers of school publications from and correspondence will be required. The ability to type is desirable. Salary £1,866 to £2,187 (plus Local Allowance £160 and Superannuation). Superannuation scheme. Starting salary according to qualifications and experience.
For application form and further details of duties and salary, write to the Personnel Officer, Mr. P. Jones, The Mere, Upton Park, Slough, Bucks SL1 2DQ.
Closing date for return of completed application forms 23rd May.

LIBRARIAN
The Company is the UK subsidiary of a Swiss-based international organization; one of the world leaders in the research-based pharmaceutical industry.
The British Company, already well established and now expanding rapidly with the introduction of a range of new products, has an immediate vacancy for an experienced librarian arising from the promotion of the present incumbent.
The library operates within the Medical Documentation Department, serving primarily the Divisional Management, Medical and Marketing Departments. The Librarian administers the work of three assistants, who deal with journals, book selection and processing, retrieval system maintenance, loans and other routines. He, or she, will direct library policy, undertake some literature searches and journal scanning, as well as supervising the day-to-day running of the unit.
The man or woman appointed should ideally have qualifications in Librarianship, plus experience and/or qualifications in the Life Sciences. A degree and experience in the Medical/Pharmaceutical library would be a definite advantage.
Location is in new offices in Feltham, Middlesex, with quick access to London (Waterloo 30 mins.), the M4 and M3. Terms of service are comparable with the best in the industry, and we operate a flexible hours system in the offices. Salary is negotiable, dependent upon qualifications and experience.
For application form, please write to, or telephone : Mrs. S. Pritchard, Personnel Department, Sandoz Products, Limited, Sandoz House, 98 The Centre, Feltham, Middlesex.
Telephone : 01-890 1366.
SANDOZ

Kirkcaldy District Council
The District Council is centred on Kirkcaldy but takes in Leven, Glenrothes New Town and Burntisland. We have established a Leisure and Recreation Department to co-ordinate the varied leisure and recreational facilities available in the area and build on the high standard of education and cultural facilities for which the area is renowned.
The following post is advertised with the approval of the Staff Commission.
Young People's Librarian
£3,090-£3,450
This is a key post in the library department and one which we see as playing a vital role in the promotion of library facilities. You should have considerable experience in book selection for young readers, liaison with schools, playgroups and youth organisations and the promotion of extension activities with children. You will also be required to train staff in working with young people.
You must be a Chartered Librarian currently employed in Local Government in Scotland.
Applications in writing stating age, qualifications, experience and achievements, details of present post and salary should be sent to Ernest Law, Assistant Director of Administration (Personnel), Kirkcaldy District Council, Town House, Kirkcaldy, by 19th May, 1975.

ilea INNER LONDON EDUCATION AUTHORITY
Librarians
Grade III
Chartered librarians are needed for:
Clapham College (Comprehensive), Malwood Road, SE12.
West Greenwich School, Blackheath Road, SE10.
Salary £2,872-£3,442 including all allowances.
Application forms and further details from the Education Officer, EO/Estab. 2a/1, Room 260a, County Hall, London SE1 7PB. Closing date 23 May 1975.

HERTFORDSHIRE LIBRARY SERVICE
WOT ABOUT WATFORD?
What about becoming Children's Librarian in the Central Library at Watford? What about organising a service ripe for development in terms of extension activities, story hours and holiday programmes? What about joining a staff serving a demanding catchment population of 170,000?
Minimum qualification for this post is Associateship of the Library Association. Salary within Grade A.P. IV plus threshold payments and local weighting. For details contact Alan White, the Personnel Officer, at Hertfordshire Library Service, Library Headquarters, County Hall, Hertford SG13 8DJ—telephone number Hertford 54242 ext. 5487. Applications within 14 days of the appearance of this advertisement.

SOUTHERN ARTS WRITER'S FELLOWSHIP
APPLICATIONS are invited from poets, or novelists or dramatists for a fellowship in Gloucester.
The appointment will be for the [illegible] months beginning in September [illegible] Fellow will be paid [illegible] £2,500 [illegible] and will be available [illegible]
Further details may be obtained from the Secretary, Southern Arts, 1 Cranmer Road, Cambridge CB1 2NA.

DIRECTORATE OF DEVELOPMENT PLANNING
TECHNICAL LIBRARIAN
A.P.4 (£3,315 to £3,498 inclusive) Quarterly Allowance
[illegible] to take charge of our technical library, which is also serviced by Borough Architect's Department. [illegible] Librarian [illegible] the library [illegible] a new well-established [illegible] a lively interest in technical information [illegible] experience [illegible] knowledge of [illegible] A.R.I.B.A. Qualifications [illegible]
Application forms from Personnel [illegible] Hall, Hertford [illegible] Closing date: May 23, 1975.

APPOINTMENTS

NORTHERN IRELAND
SOUTH EASTERN EDUCATION AND LIBRARY BOARD
Library Service
(Re-advertisement)

ASSISTANT CHIEF LIBRARIAN PUBLIC SERVICES

£3,939-£4,449 plus threshold payment

Have you professional skill, managerial ability, initiative and drive?

We invite Chartered Librarians with appropriate professional experience to apply for this important and challenging second tier post which together with Assistant Chief Librarian (Central Services), Assistant Chief Librarian (Youth Services) and the Chief Librarian comprises the Senior Management Team.

Headquarters.—Ballynahinch, Co. Down.

Area.—Major part of Co. Down and Lisburn district of Co. Antrim (population 290,000+).

Further details and application form obtainable from the Personnel Officer, South Eastern Education and Library Board, 16 Windsor Avenue, Belfast BT9 6EF (Telephone No. 661188, Ext. 215).
Closing date 30th May, 1975.

Directorate of Community Services
Libraries

Assistant Cataloguer

Ref. 9/6

Children's Librarian

Ref. 9/7

AP.3, £2,854-£3,148

Applicants should have passed the Final Examination of the Library Association and have appropriate experience.

For further details and application form write to Head of Management Services, Town Hall, Patriot Square, E2 9LN, please quote Ref. required. Closing date 26 May, 1975.

London Borough of TOWER HAMLETS

LONDON BOROUGH OF BARNET

Borough Librarian

Barnet is the third largest London Borough and is located to the north-west of Central London. It is a go-ahead progressive Borough with a population of 302,140 and is mainly residential in character.

The Council wish to appoint a Borough Librarian to succeed the present holder of the post on his retirement on 30th June, 1975. The appointment carries responsibility for the overall management of all the Council's library services and the successful candidate must be a Chartered Librarian with a wide experience of library administration at a high level of a large and up-to-date local authority.

Further detailed particulars (including salary scale, conditions of service, etc.) and application forms are obtainable on application from the undersigned, and must be returned to him by 21st May, 1975.

E. M. BENNETT,
Chief Executive and Town Clerk.

Town Hall, The Burroughs,
Hendon NW4 4BQ.

BOOKS AND PRINTS

A well-known Antiquarian Bookseller in Southern England has placed a small advertisement in the TLS every week for over two years.

He tells us that he receives an average of six replies a week and is very pleased with this regular response.

He proposes to continue to use the TLS on a regular basis.

Why not follow his example and book a series too? The rates are 44p a line or £2.75 for a single column centimetre and pro rata.

For further particulars, please apply to: The Advertisement Manager, T.L.S., P.O. Box No. 7, New Printing House Square, Gray's Inn Road, London WC1X 8EZ (Tel.: 01-837 1234, ext. 7736 or 437).

DIVISIONAL CHILDREN'S LIBRARIAN/ BRANCH LIBRARIAN

Post N58
£2,475-£3,111 per annum

This post is based at Newmarket where a new library is due for occupation later in 1975. The responsibility will be jointly for the development of work with children in the Newmarket Division, and the management of the Newmarket Library. The Division covers 3 full-time, 2 part-time staff and a mobile library.

There will also be responsibility for work with schools in the Division.

Further details and application form (returnable by 23 May) are available from H. I. Hammond, F.L.A., Area Librarian, Library Administration Unit, Shire Hall, Bury St. Edmunds. If you wish to discuss this post, please phone Mr. Hammond on Bury St. Edmunds (0284) 63141, Ext. 381.

Previous applicants need not re-apply.

Suffolk County Council

Graduate Trainee Librarians

The persons appointed will receive a year's preparatory training before being seconded to a post-graduate course at a suitable School of Librarianship.

Salary will be on the Trainee Scale, £1,839 to £2,154 (bar) per annum. Full salary will be paid during attendance at a School of Librarianship, together with course fees and approved travelling and subsistence expenses.

Applicants should be graduates, or persons completing a degree course this year, who are interested in a professional career in Librarianship.

A description of the posts and an application form may be obtained from the County Librarian, Central Library, Westgate, Oxford OX1 1DJ. Telephone 49811, extension 633. Closing date May 30, 1975

Oxfordshire County Council

Mid Glamorgan
COUNTY COUNCIL

Education Department

CHILDREN'S LIBRARIAN

Taff Ely District Library Headquarters, Pontypridd

SALARY—£2,475-£2,769
(According to experience)

Qualifications:
Applicants must be Chartered (or Qualified) Librarians

NATIONAL CONDITIONS OF SERVICE

Application forms (on receipt of a stamped addressed foolscap envelope) to be returned by 23rd May, 1975, and further details from the Director of Education, County Hall, Cardiff.

METROPOLITAN BOROUGH OF KNOWSLEY
KNOWSLEY LIBRARY SERVICE

Assistant Children's Librarian Part-Time Senior Assistant

Applications are invited from persons who have completed a recognized final qualification in Librarianship for the above-named posts.

Both posts are based at Kirkby. The starting salaries will be within the Librarian's Scale (up to £2,538). The hours for the part-time job are 17½ out of 36. Salary pro-rata.

Further details and application forms are obtainable from the Borough Librarian, "Bleakdow", Roby Road, Huyton L36 4HA (051-480 8585).

Completed application forms should reach me, at the address shown on the form, not later than the 24th May, 1975. D. WILLOUGHBY, Chief Executive and Town Clerk.

SENIOR LIBRARIAN

Basingstoke
£3,213-£3,432

Chartered Librarians with wide experience of day-to-day operation of public services and of bibliographic service to readers are invited to apply for this post at the Basingstoke Library Headquarters. The successful candidate will be responsible within the overall policy of the County Library service and under the direction of the District Librarian for the organization and administration of public services at Headquarters Library.

Reimbursement will be made towards the cost of removal expenses, subject to a maximum [illegible] total of £500, subject to current regulations.

Appointment is within the above scale on the [illegible] A.P.5.

Further details and application forms are available from the County Librarian, 81 North Walls, Winchester. Closing date for receipt of completed applications is 23 May 1975.

Hampshire County

PORTSMOUTH POLYTECHNIC

Assistant Librarian (Cataloguing)

Post No. 334

A Cataloguer is required to be one of a team of three responsible for cataloguing to AACR, all requisitioning for the Polytechnic Library. A knowledge of computerized cataloguing, although not essential would be an advantage as automation of the catalogue is under consideration. Candidates should have completed a course in Librarianship.

Minimum salary £2,473 per annum for candidates who have completed a Librarianship examination, with early progression to £2,767, rising to a maximum of £3,109.

Application forms and further details may be obtained from the Staff Office, Portsmouth Polytechnic, Alexandra House, Museum Road, Portsmouth PO1 2QQ or by telephoning Portsmouth 27681 ext. 317.

LEISURE SERVICES DEPARTMENT

Area Children's Librarian

(Ref. 98) £1,839 to £3,111

To work with children in the branch libraries and schools of the Bridlington area under the direction of the Divisional Schools Librarian, in charge, responsibility for the Children's Department in Bridlington Public Library. The ability to drive a car would be desirable.

The Council offers generous relocation allowances including mortgage facilities, bridging loans, legal and estate agents fees and up to £250 disturbance allowances in approved cases.

Application forms, available from the Director of Leisure Services, Central Library, Albion Street, Hull, should be returned by May 19.

Humberside County Council

APPOINTMENTS

London Borough of Southwark Library Services

Stock Editor

Grade SO1, £3,324-£3,573 plus £381 London Weighting

Applications are invited from qualified and experienced librarians for the post of Stock Editor in the Bibliographical Department of Southwark Libraries.
Ref: /7/6107.

District Children's Librarian

AP4 £2,538-£2,880 plus £381 London Weighting

Qualified librarian, experienced in work with children, required to supervise a children's department in a district library, assisting with the administration of eight other children's libraries, and to participate in extension activities within the district.
Ref: /7/6108.

Both posts currently subject to threshold payments.
Telephone 01-701 2670 any time for an application form or write to The Personnel Officer, London Borough of Southwark, 27 Peckham Road SE5 8UB. Quoting the above references and job titles. Closing date: 16th May, 1975.

Southwark

London Borough of
HOUNSLOW
LIBRARIES DEPARTMENT

LIBRARIAN IN CHARGE LOCAL STUDIES
AP.5, £3,474-£3,693

Suitably qualified librarian required for this important post with responsibility, within policy, for the organization, co-ordination and development of local history services including liaison with teachers, local museums, and other interested parties.

Application form and further details from Chief Librarian, Hounslow House, 724-734 London Road, Hounslow, Middx. TW3 1PE. Tel. 01-570 7728, ext. 281.
Closing date: May 23rd.

Metropolitan Borough of
WIRRAL

DEPARTMENT OF LEISURE SERVICES

SENIOR ASSISTANT LIBRARIAN

£1,923-£2,538 *(minimum of £2,055 for Chartered Librarians) (plus £229 threshold)*

Applications from persons who have successfully completed the requisite examinations and who could, after completing one or two years practical work, apply for registration as Chartered Librarians.

The successful applicant will be responsible for a Branch Library within a group. The ability to promote the library at community level and a keen interest in working with young people essential.

Application forms from the Director of Leisure Services, 8 Riverdale Road, West Kirby, Wirral, Merseyside, returnable by 20 May.

John G. HOLT,
Chief Executive.

Senior Assistant Librarian

(LIBRARIANS SCALE up to
£2,767
including threshold)

Initially to assist the Small Service Points Librarian with the management and control of 12 libraries, 2 mobile libraries, library transport services and services to housebound readers, old people's homes and hospitals throughout the Metropolitan Borough. Applicants should be able to drive.

The appointment carries a casual user car allowance, assistance with removal expenses is available and housing may be provided.

Write, telephone or telex to the Director of Leisure and Recreation, 3 St. James's Road, Dudley, West Midlands DY1 1HU. Telephone Dudley 56321 extension 32 or 33, telex 339831, for an application form and further details.

Closing date 12th May 1975

DUDLEY Metropolitan Borough

Senior Assistant Librarian

Cataloguing Department
AP4/5 £2,836-£3,432

This post is open to qualified librarians and will be based at the Administrative Centre, Holton Park. The Centre is housed in a modern building situated some seven miles distant from the centre of Oxford.

The person appointed will join the team of four professional librarians in the cataloguing department and will act as the senior assistant to the Librarian, Cataloguing.

As a consequence of local government reorganization, a considerable amount of work needs to be done on the amalgamation and reorganization of the present catalogues. The Senior Assistant Librarian will be required to participate fully in the maintenance and development of the computerized catalogues, which at present include over 100,000 titles representing over a quarter of a million books, and an interest in Library Automation will be essential.

Removal and resettlement allowances of up to £500 and separation allowances of £8 per week will be paid in appropriate cases.

A description of the post and an application form may be obtained from the County Librarian, Central Library, Westgate, Oxford OX1 1DJ, telex 837439, telephone Oxford 49811. Closing date 16th May, 1975.

OXFORDSHIRE COUNTY COUNCIL

LONDON BOROUGH OF LEWISHAM

AMENITIES DEPARTMENT

Librarian-in-charge

£3,816—£4,065

To provide a comprehensive and efficient service in one of the Council's large Branch Libraries.

Applicants must be Chartered Librarians experienced in Library administration and the supervision of staff.

Assistance towards relocation expenses available.

Application forms, returnable by 23rd May, and detailed job description from 01-690 7666 (24 hour Ansafone service) quoting reference AM16TLS and job title, or write (or call at) Personnel Division, Town Hall, Catford, London SE6 4RU.

LIBRARIANS
in Government Departments

There are vacancies in the following Government Departments for candidates with professional qualifications and some practical experience. Those expecting to obtain professional qualifications in the Summer, 1975, will be considered.

MINISTRY OF AGRICULTURE, FISHERIES AND FOOD
Central Veterinary Laboratory, Weybridge, Surrey (part-time post).
Library, Great Westminster House, London SW1.

MINISTRY OF DEFENCE
School of Electronic Engineering REME, Reading Berks.
Admiralty Surface Weapons Establishment, Cosham, Hants.

DEPARTMENT OF EMPLOYMENT
Training Services Agency, London W1.

DEPARTMENT OF THE ENVIRONMENT
Headquarters Library, Marsham Street, London SW1 (2 posts).
Transport and Road Research Laboratory, Crowthorne, Berks.

LORD CHANCELLOR'S OFFICE
Law Commission, Theobalds Road, London WC1 (2 posts, 1 part-time).

HM TREASURY
Treasury and Cabinet Office Library, London SW1.

Further vacancies may arise in these and other Departments.

SALARY: £2,395 to £3,670 (£410 higher in London). Pro rata for part-time appointments. Starting salary may be above the minimum. Promotion prospects. Non-contributory pension scheme.

For further details and an application form (to be returned by June 6, 1975) write to Civil Service Commission, Alencon Link, Basingstoke, Hants RG21 1JB, or telephone Basingstoke (0256) 68551 (answering service operates outside office hours) or London 01-839 1992 (24-hour answering service) Please quote G(C)624/1.

Cumbria County Council
Archives Department

Senior Archivist

Salary within scale £3,324 to £3,573 plus threshold payment, currently £229.68 p.a.

to be responsible to the County Archivist for the organisation and control of modern records and to assist when necessary in the general organisation and administration of the Record Office at Carlisle. Applicants must have an honours degree, preferably in modern history, a diploma in archive administration, some experience of modern records management and at least three years' experience of general Record Office work.

Assistant Archivist

Salary within scale £2,244 to £2,538 plus threshold payment, currently £229.68 p.a.

Applications are invited for the post of Assistant Archivist at the Kendal office of the Archives Department of Cumbria County Council. Applicants must have an honours degree, preferably in modern history, and a diploma in archive administration. Archivists currently in training will be considered.

Superannuation scheme. Medical clearance.

Application forms, returnable by 23 May, from the County Archivist, The Record Office, The Castle, Carlisle.

A. Fraser
Director of Legal and Administrative Services

KINGSTON POLYTECHNIC LIBRARY

Library Assistants

required for interesting and varied work. Vacancies exist in Interloans, References and Technical Services. Previous experience an advantage.

Two posts are on contract for one year only and would suit someone going to university or library school in September, 1976.

Salary Grade C1 £1,410-£1,662 to £1,923 plus London allowance and threshold payment (£492). Salary according to age and experience.

Application forms from Assistant Registrar, Kingston Polytechnic, Penrhyn Road, Kingston upon Thames [illegible] 01-549 1366.